N-Channel Enhancement Mode Field Effect Transistor

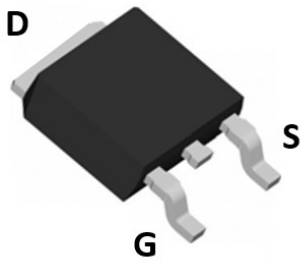

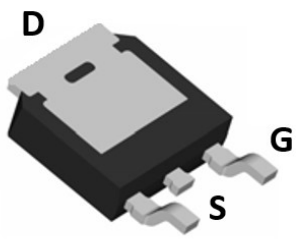

TO-252

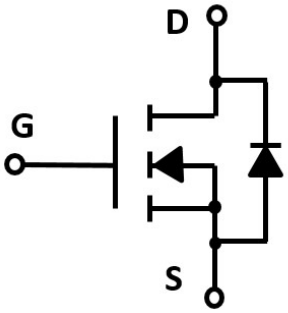

Product Summary

- V_{DS} 100V
- I_D 25A
- $R_{DS(ON)}$(at V_{GS}= 10V) ＜45mohm

General Description

- Trench Power MV MOSFET technology
- Excellent package for heat dissipation
- High density cell design for low $R_{DS(ON)}$

Applications

- DC-DC Converters
- Power management functions

■ **Absolute Maximum Ratings** (T_A=25℃unless otherwise noted)

Parameter	Symbol	Limit	Unit
Drain-source Voltage	V_{DS}	100	V
Gate-source Voltage	V_{GS}	±20	V
Drain Current	I_D	25	A
Pulsed Drain Current [A]	I_{DM}	120	A
Single Pulse Avalanche Energy [B]	E_{AS}	29	mJ
Total Power Dissipation	P_D	34	W
Thermal Resistance Junction-to-Case [C]	$R_{\theta JC}$	4.4	℃/ W
Junction and Storage Temperature Range	T_J ,T_{STG}	-55～+175	℃

■ Electrical Characteristics (T_J=25℃ unless otherwise noted)

Parameter	Symbol	Conditions	Min	Typ	Max	Units
Static Parameter						
Drain-Source Breakdown Voltage	BV_{DSS}	V_{GS}= 0V, I_D=250μA	100			V
Zero Gate Voltage Drain Current	I_{DSS}	V_{DS}=80V,V_{GS}=0V			1	μA
Gate-Body Leakage Current	I_{GSS}	V_{GS}= ±20V, V_{DS}=0V			±100	nA
Gate Threshold Voltage	$V_{GS(th)}$	V_{DS}= V_{GS}, I_D=250μA	1.1	1.8	3.0	V
Static Drain-Source On-Resistance	$R_{DS(ON)}$	V_{GS}= 10V, I_D=15A		35	45	mΩ
Diode Forward Voltage	V_{SD}	I_S=15A,V_{GS}=0V		0.8	1.2	V
Maximum Body-Diode Continuous Current	I_S				15	A
Dynamic Parameters						
Input Capacitance	C_{iss}	V_{DS}=50V,V_{GS}=0V,f=1MHZ		2250		pF
Output Capacitance	C_{oss}			33		
Reverse Transfer Capacitance	C_{rss}			30		
Switching Parameters						
Total Gate Charge	Q_g	V_{GS}=10V,V_{DS}=50V,I_D=10A		26		nC
Gate-Source Charge	Q_{gs}			5.4		
Gate-Drain Charge	Q_{gd}			5.8		
Reverse Recovery Charge	Q_{rr}	I_F=10A, di/dt=100A/us		30.1		
Reverse Recovery Time	t_{rr}			40		ns
Turn-on Delay Time	$t_{D(on)}$	V_{GS}=10V,V_{DD}=50V,R_L=6.4Ω R_{GEN}=3Ω		7		
Turn-on Rise Time	t_r			24		
Turn-off Delay Time	$t_{D(off)}$			24		
Turn-off fall Time	t_f			31		

A. Pulse Test: Pulse Width≤300us,Duty cycle ≤2%.

B. $R_{\theta JA}$ is the sum of the junction-to-case and case-to-ambient thermal resistance, where the case thermal reference is defined as the solder mounting surface of the drain pins. $R_{\theta JC}$ is guaranteed by design, while $R_{\theta JA}$ is determined by the board design. The maximum rating presented here is based on mounting on a 1 in 2 pad of 2oz copper

■ TO-252 Package information

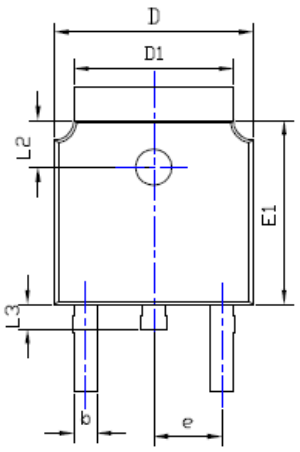

TOP VIEW

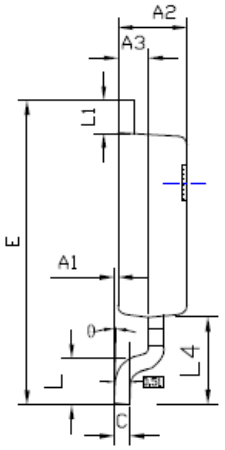

SIDE VIEW

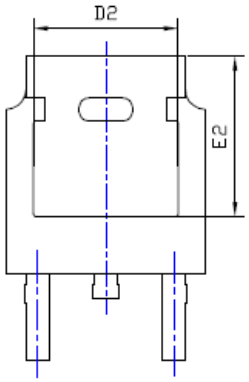

BOTTOM VIEW

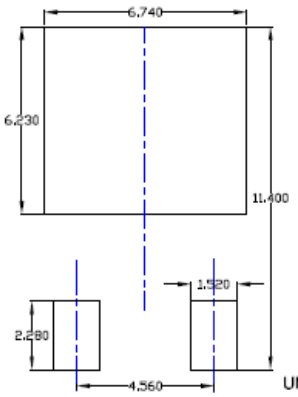

UNIT: mm

SUGGESTED SOLDER PAD LAYOUT

SYMBOL	DIMENSIONS					
	INCHES			Millimeter		
	MIN.	NOM.	MAX.	MIN.	NOM.	MAX.
A1	0.000	---	0.008	0.000	---	0.200
A2	0.087	0.091	0.094	2.200	2.300	2.400
A3	0.035	0.039	0.043	0.900	1.000	1.100
b	0.026	0.030	0.034	0.660	0.760	0.860
c	0.018	0.020	0.023	0.460	0.520	0.580
D	0.256	0.260	0.264	6.500	6.600	6.700
D1	0.203	0.209	0.215	5.150	5.300	5.450
D2	0.181	0.189	0.195	4.600	4.800	4.950
E	0.390	0.398	0.406	9.900	10.100	10.300
E1	0.236	0.240	0.244	6.000	6.100	6.200
E2	0.203	0.209	0.215	5.150	5.300	5.450
e	0.090BSC			2.286BSC		
L	0.049	0.059	0.069	1.250	1.500	1.750
L1	0.035	---	0.050	0.900	---	1.270
L2	0.055	---	0.075	1.400	---	1.900
L3	0.240	0.310	0.039	0.600	0.800	1.000
L4	0.114REF			2.900REF		
θ	0°	---	10°	0°	---	10°

NOTE:
1.PACKAGE BODY SIZES EXCLUDE MOLD FLASH AND GATE BURRS.
2.TOLERANCE 0.1mm UNLESS OTHERWISE SPECIFIED.
3.THE PAD LAYOUT IS FOR REFERENCE PURPOSES ONLY.

ENTEGRECİ

Bu belge www.entegreci.com üzerinden sunulmaktadır.

Elektronik komponent tedarikinde Entegreci

Entegreci, Eskişehir merkezli, Türkiye geneline satış yapan bir elektronik komponent mağazasıdır. Entegreler (IC), mikrodenetleyiciler, transistörler, diyotlar, pasif elemanlar, konnektörler, modüller ve geliştirme kartları tek adetten seri üretim adetlerine kadar satılır. Ürün sayfalarında güncel stok durumunu, fiyatı ve datasheet bağlantısını bulabilirsiniz.

Parça koduyla arama

Üretici parça numarasını yazın; stok ve fiyatı hemen görün.

www.entegreci.com

Ürün kategorileri

Entegreden kapasitöre tüm elektronik komponent kategorileri.

Kategorilere göz atın

Üreticiler

Aradığınız üreticinin ürünlerini tek sayfada inceleyin.

Üreticileri görün

Toplu alım ve teklif

Listede olmayan ya da yüksek adetli parçalar için teklif isteyin.

Teklif isteyin

www.entegreci.com | **destek@entegreci.com** | **0850 305 90 34**

Entegreci is an online electronic components store based in Türkiye. Search by manufacturer part number to see stock, prices and datasheets for integrated circuits, microcontrollers, transistors, passive components and connectors, or request a quote for parts that are not listed.

Bu sayfa Entegreci tarafından eklenmiştir. Belgenin önceki sayfaları asıl yayıncısına aittir ve içeriği değiştirilmemiştir; en güncel sürüm için belgenin yayıncısına başvurun.