100V/5A N-Channel MOSFET

Features

- Low $R_{DS(on)}$ & FOM
- Extremely low switching loss
- Excellent stability and uniformity
- Fast switching and soft recovery

Application

- Consumer electronic power supply
- Motor control
- Synchronous-rectification
- Isolated DC/DC convertor

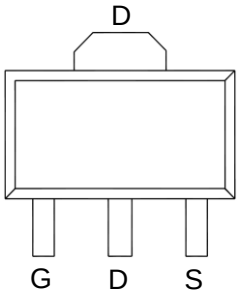

Product Summary

V_{DS}	$R_{DS(ON)}$ MAX	I_D MAX
100V	140mΩ@10V	5A
	300mΩ@4.5V	

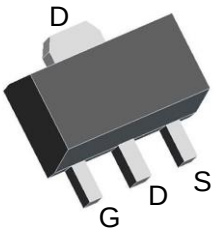

SOT-89-3L top view

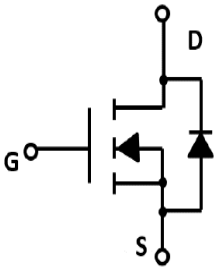

Schematic diagram

Absolute Maximum Ratings (TA=25℃unless otherwise noted)				
Symbol	**Parameter**		**Rating**	**Unit**
Common Ratings (TC=25°C Unless Otherwise Noted)				
V_{DS}	Drain-Source Breakdown Voltage		100	V
V_{GS}	Gate-Source Voltage		±20	V
T_J	Maximum Junction Temperature		150	°C
T_{STG}	Storage Temperature Range		-50 to 155	°C
I_S	Diode Continuous Forward Current	Tc=25°C	5	A
Mounted on Large Heat Sink				
I_{DM}	Pulse Drain Current Tested	Tc=25°C	15	A
I_D	Continuous Drain Current	Tc=25°C	5	A
P_D	Maximum Power Dissipation	Tc=25°C	0.5	W
$R_{\theta JA}$	Thermal Resistance Junction-Ambient		85	°C/W

Electrical Characteristics (TJ=25℃ unless otherwise noted)						
Symbol	**Parameter**	**Condition**	**Min**	**Typ**	**Max**	**Unit**
Static Electrical Characteristics @ TJ = 25°C (unless otherwise stated)						
$BV_{(BR)DSS}$	Drain-Source Breakdown Voltage	V_{GS}=0V，I_D=250μA	100	--	--	V
I_{DSS}	Zero Gate Voltage Drain Current	V_{DS}=100V，V_{GS}=0V	--	--	1	μA
I_{GSS}	Gate-Body Leakage Current	V_{GS}=±20V，V_{DS}=0V	--	--	±100	nA
$V_{GS(th)}$	Gate Threshold Voltage	V_{DS}=V_{GS}，I_D=250μA	1	1.8	2.5	V
$R_{DS(on)}$	Drain-Source On-State Resistance	V_{GS}=10V， I_D=3A	--	95	140	mΩ
		V_{GS}=4.5V，I_D=2A	--	125	300	mΩ
Dynamic Electrical Characteristics @ TJ = 25°C (unless otherwise stated)						
C_{ISS}	Input Capacitance	V_{DS}=50V，V_{GS}=0V， f=1MHz	--	200	--	pF
C_{OSS}	Output Capacitance		--	30	--	pF
C_{RSS}	Reverse Transfer Capacitance		--	2	--	pF
Switching Characteristics						
Q_g	Total Gate Charge	V_{DS}=50V，I_D=3A，V_{GS}=10V	--	4	--	nC
Q_{gs}	Gate Source Charge		--	0.5	--	nC
Q_{gd}	Gate Drain Charge		--	1.4	--	nC
$t_{d(on)}$	Turn-on Delay Time	V_{DS}=50V，I_D=3A，V_{GS}=10V，R_G=2Ω	--	12.5	--	nS
t_r	Turn-on Rise Time		--	19.3	--	nS
$t_{d(off)}$	Turn-Off Delay Time		--	20	--	nS
t_f	Turn-Off Fall Time		--	28	--	nS
Source- Drain Diode Characteristics						
V_{SD}	Forward on voltage	Tj=25℃，Is=3A，	--	--	1.2	V

Typical Operating Characteristics

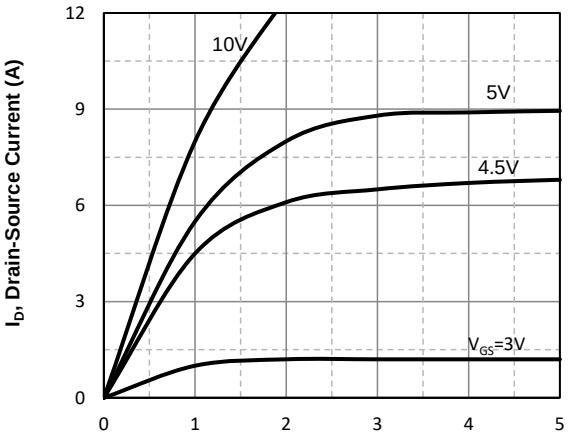

Fig1. Typical Output Characteristics

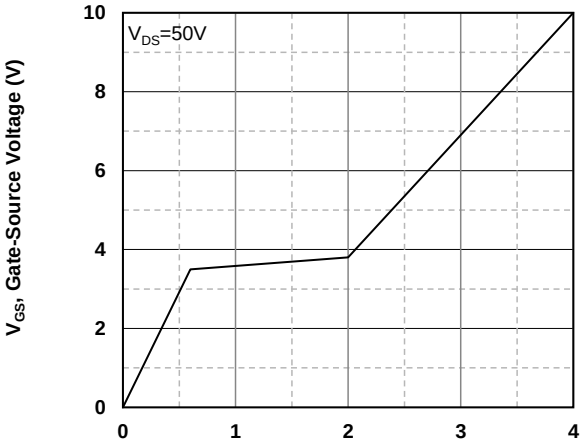

Fig2. Typical Gate Charge Vs.Gate-Source Voltage

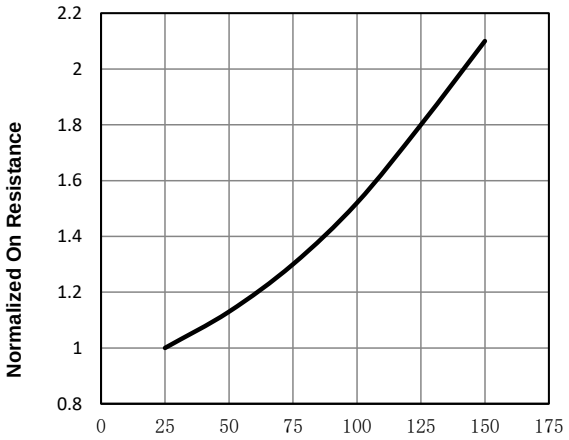

Fig3. Normalized On-Resistance Vs. Temperature

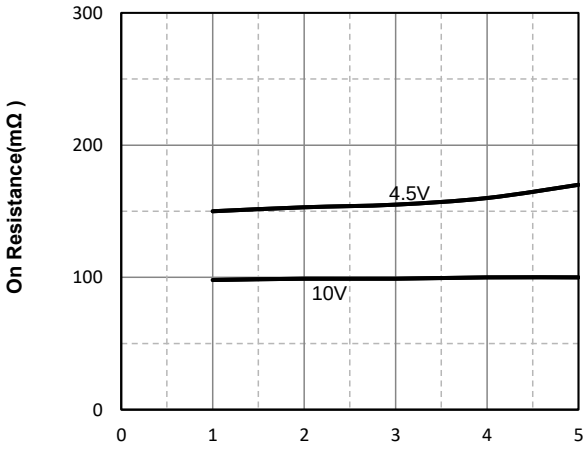

Fig4. On-Resistance Vs. Drain-Source Current

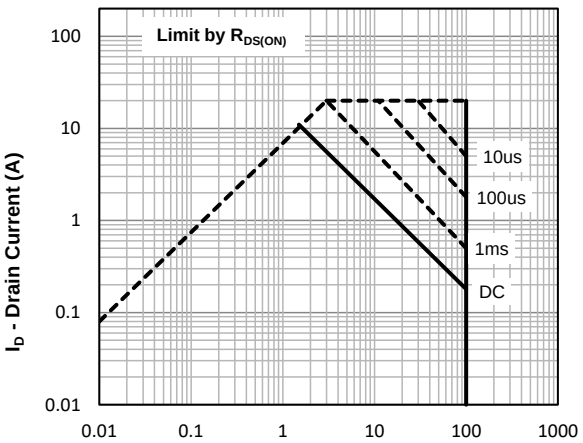

Fig5. Maximum Safe Operating Area

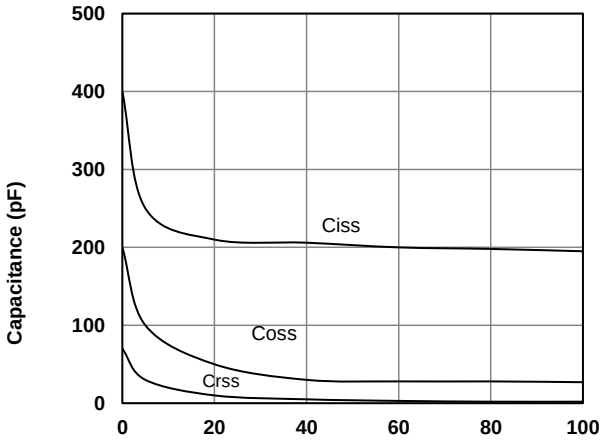

Fig6 Typical Capacitance Vs.Drain-Source Voltage

SOT-89-3L Package information

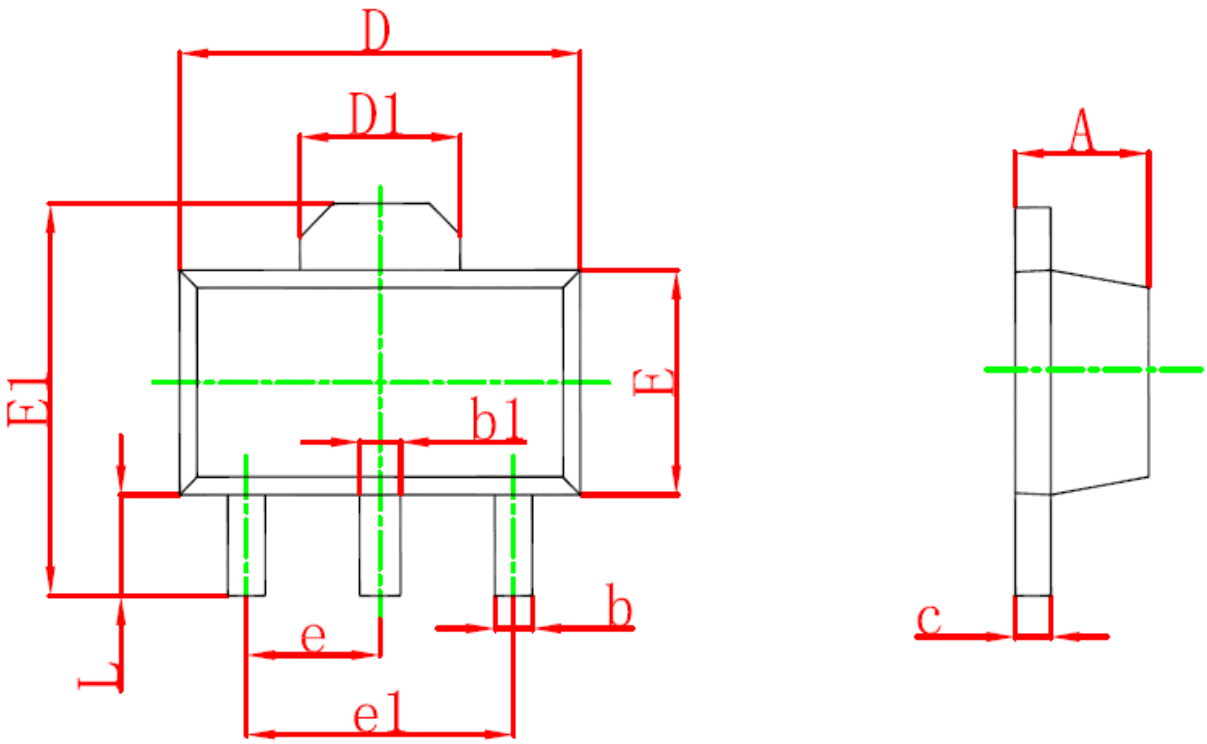

Symbol	Dimensions in Millimeters(mm)		Dimensions in Inches	
	Min	Max	Min	Max
A	1.400	1.600	0.055	0.063
b	0.320	0.520	0.013	0.020
b1	0.400	0.580	0.016	0.023
c	0.350	0.440	0.014	0.017
D	4.400	4.600	0.173	0.181
D1	1.550 REF		0.061 REF	
E	2.300	2.600	0.091	0.102
E1	3.940	4.250	0.155	0.167
e	1.500 TYP		0.060 TYP	
e1	3.000 TYP		0.118 TYP	
L	0.900	1.200	0.035	0.047

ENTEGRECİ

Bu belge www.entegreci.com üzerinden sunulmaktadır.

Elektronik komponent tedarikinde Entegreci

Entegreci, Eskişehir merkezli, Türkiye geneline satış yapan bir elektronik komponent mağazasıdır. Entegreler (IC), mikrodenetleyiciler, transistörler, diyotlar, pasif elemanlar, konnektörler, modüller ve geliştirme kartları tek adetten seri üretim adetlerine kadar satılır. Ürün sayfalarında güncel stok durumunu, fiyatı ve datasheet bağlantısını bulabilirsiniz.

Parça koduyla arama

Üretici parça numarasını yazın; stok ve fiyatı hemen görün.

www.entegreci.com

Ürün kategorileri

Entegreden kapasitöre tüm elektronik komponent kategorileri.

Kategorilere göz atın

Üreticiler

Aradığınız üreticinin ürünlerini tek sayfada inceleyin.

Üreticileri görün

Toplu alım ve teklif

Listede olmayan ya da yüksek adetli parçalar için teklif isteyin.

Teklif isteyin

www.entegreci.com | **destek@entegreci.com** | **0850 305 90 34**

Entegreci is an online electronic components store based in Türkiye. Search by manufacturer part number to see stock, prices and datasheets for integrated circuits, microcontrollers, transistors, passive components and connectors, or request a quote for parts that are not listed.

Bu sayfa Entegreci tarafından eklenmiştir. Belgenin önceki sayfaları asıl yayıncısına aittir ve içeriği değiştirilmemiştir; en güncel sürüm için belgenin yayıncısına başvurun.