Features

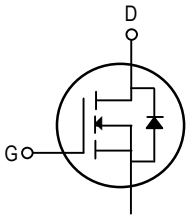

- 100V/100A
  RDS(ON)=7.1mΩ (typ.)@ VGS=10V
- Lead free and Green Device Available
- Low Rds-on to Minimize Conductive Loss
- High avalanche Current
- 100% Avalanche Tested

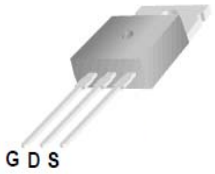

TO-220

Application

- Power Supply
- DC-DC Converters
- UPS
- Battery Management System

Absolute Maximum Ratings (T_A=25°C unless otherwise noted)

Symbol	Parameter		Maximum	Unit
V_{DSS}	Drain-to-Source Voltag		100	V
V_{GSS}	Gate-to-Source Voltage		±25	V
I_D[3]	Continuous Drain Current	T_C=25°C	100	A
		T_C=100°C	80	
I_{DM}[4]	Pulsed Drain Current		400	A
EAS[5]	Avalanche energy		313	
PD	Maximum Power Dissipation	T_C=25°C	200	W
T_J, T_{STG}	Junction & Storage Temperature Range		-55~175	°C

Thermal Characteristics

Symbol	Parameter	Typical	Unit
Rθjc	Thermal Resistance-Junction to Case	0.63	℃/W
Rθja	Thermal Resistance-Junction to Ambient	62.5	

Electrical Characteristics (TA=25°C unless otherwise noted)

Symbol	Parameter	Test Conditions	Min.	Typ	Max.	Unit
Static Characteristics						
BV_{DSS}	Drain-Source Breakdown Voltage	V_{GS}=0V,I_D=250uA	100	—	—	V
I_{DSS}	Zero Gate Voltage Drain Current	V_{DS}=100V,V_{GS}=0V	—	—	1	uA
$V_{GS(th)}$	Gate Threshold Voltage	V_{DS}=V_{GS},I_D=250uA	2	3	4	V
I_{GSS}	Gate Leakage Current	V_{GS}=±25V, V_{DS}=0V	—	—	±100	nA
$R_{DS(on)}$[1]	Drain-Source On-Resistance	V_{GS}=10V, I_D=50A	—	7.1	8.8	mΩ
			—	—	—	
Diode Characteristics						
V_{SD}[1]	Diode Forward Voltage	I_{SD}=50A,V_{GS}=0V	—	0.9	1.3	V
I_S[3]	Diode Continuous Forward Current		—	—	97	A
t_{rr}	Reverse Recovery Time	I_S=50A, dI/dt=100A/us	—	45	—	nS
Q_{rr}	Reverse Recovery Charge		—	65	—	nC
Dynamic Characteristics[2]						
C_{iss}	Input Capacitance	V_{GS}=0V,V_{DS}=25V Frequency=1MHz	—	3260	—	pF
C_{oss}	Output Capacitance		—	370	—	
C_{rss}	Reverse Transfer Capacitance		—	301	—	
$t_{d(on)}$	Turn-On Delay Time	V_{DS}=50V,I_D=50A, V_{GS}=10V,(Note1,4)	—	29	—	nS
t_r	Rise Time		—	57	—	
$t_{d(off)}$	Turn-Off Delay Time		—	77	—	
t_f	Fall Time		—	35	—	
Gate Charge Characteristics[2]						
Q_g	Total Gate Charge	V_{DS}=80V,I_D=50A, V_{GS}=10V,(Note1,4)	—	103	—	nC
Q_{gs}	Gate-to-Source Charge		—	24	—	
Q_{gd}	Gate-to-Drain Charge		—	43	—	

Note: 1: Pulse test; pulse width ≦ 300us, duty cycle ≦ 2%.
2: Guaranteed by design, not subject to production testing.
3: Package limitation current is 100A.Calculated continuous current based on maximum allowable junction temperature.
4: Repetitive rating, pulse width limited by max junction temperature.
5: Starting TJ = 25°C,L = 1mH,IAS = 25A.

Typical Characteristics

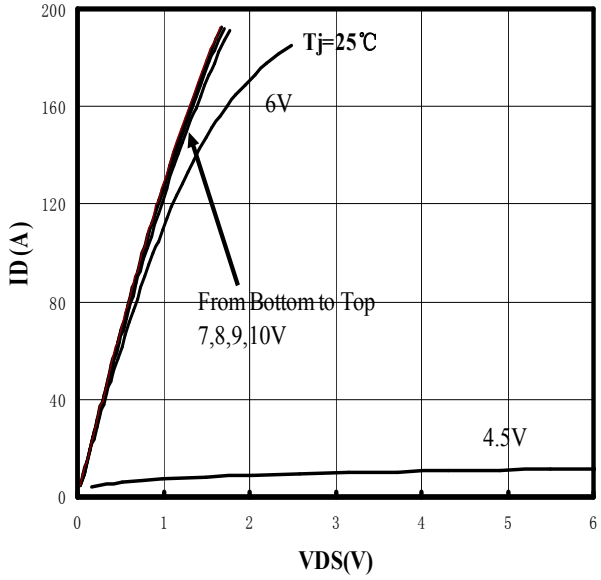

Figure 1. Typ. Output Characteristics

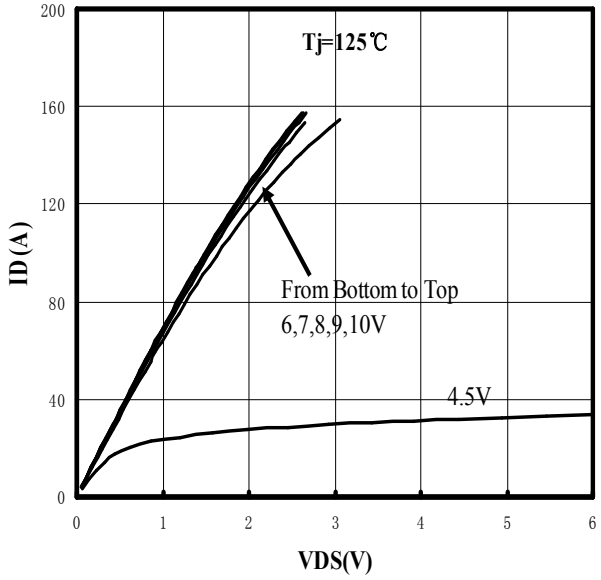

Figure 2. Typ. Output Characteristics

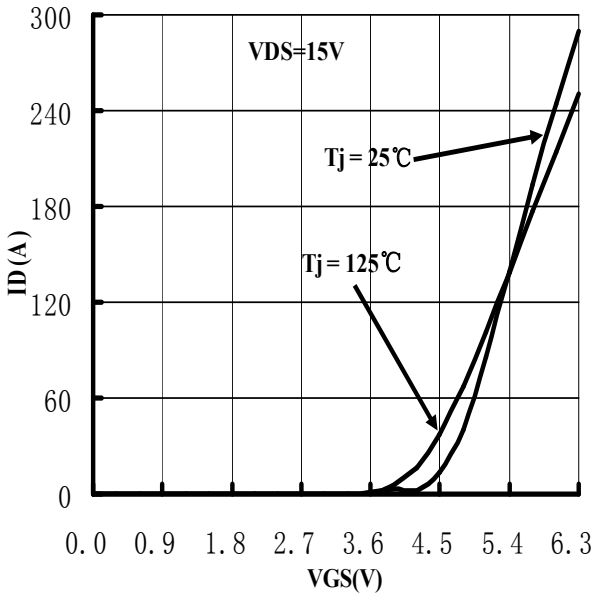

Figure 3. Transfer Characteristics

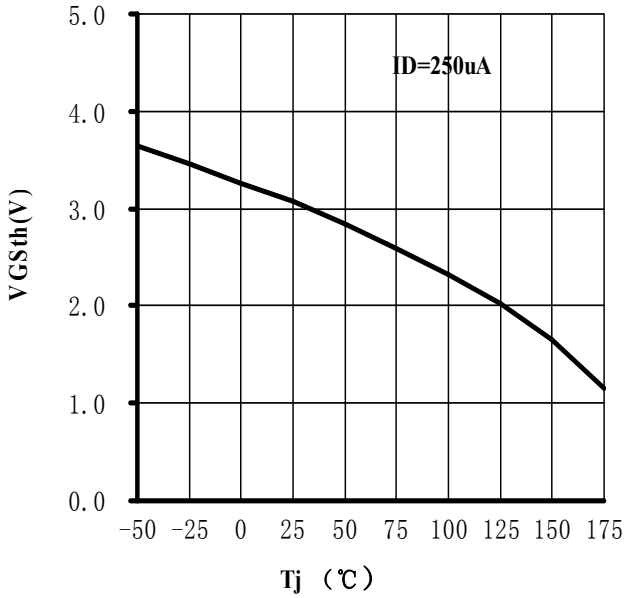

Figure 4. Gate Threshold Voltage Characteristics

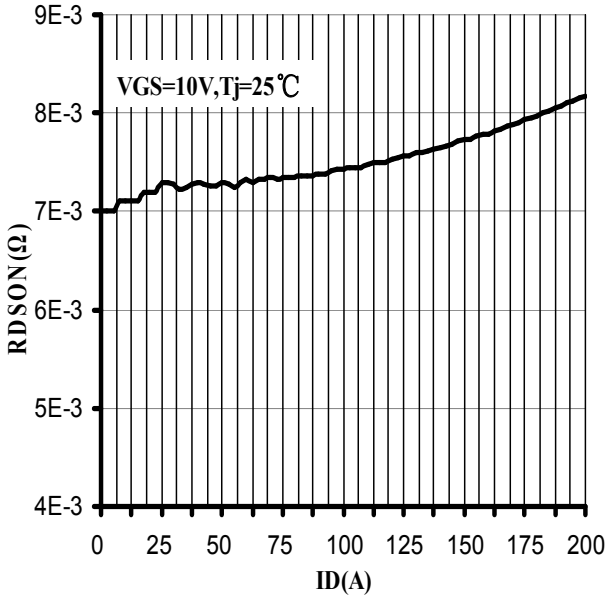

Figure 5. Rdson vs. Drain Current Characteristics

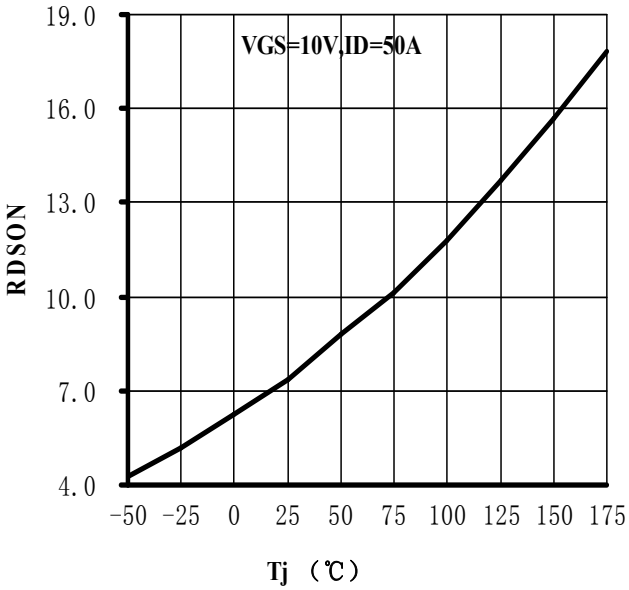

Figure 6. Rdson vs. Junction Tem Characteristics

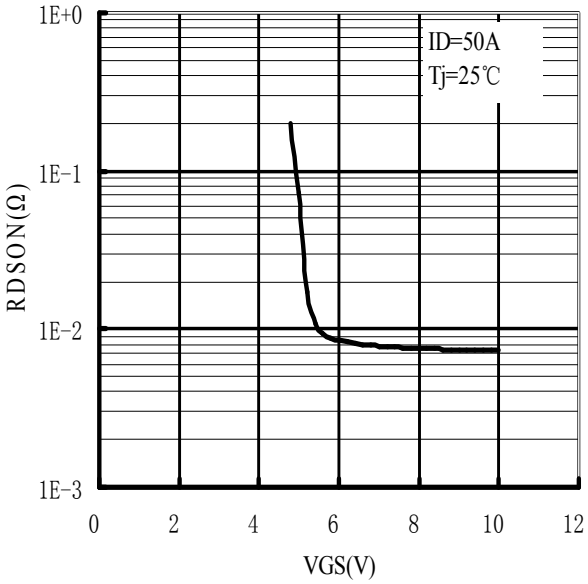

Figure 7. Rdson vs. VGS Characteristics

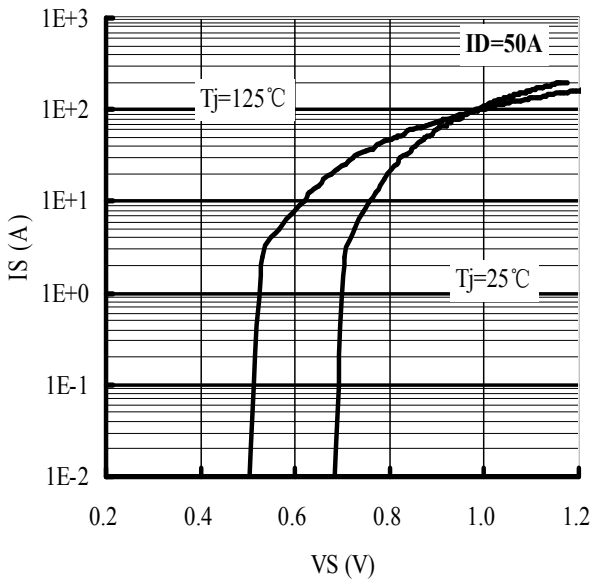

Figure 8. IS vs. VSD Characteristics

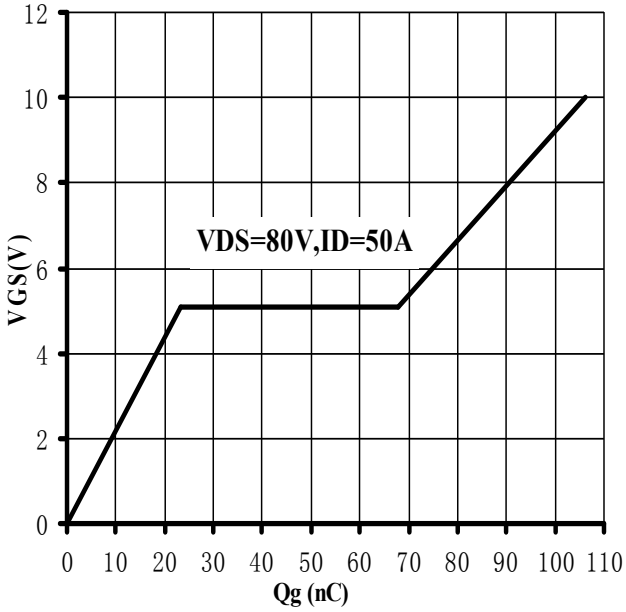

Figure 9. Gate Charge Characteristics

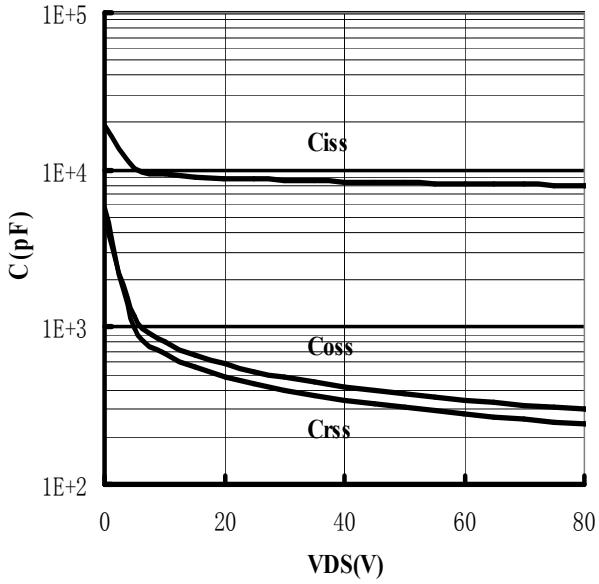

Figure 10. Capacitance Characteristics

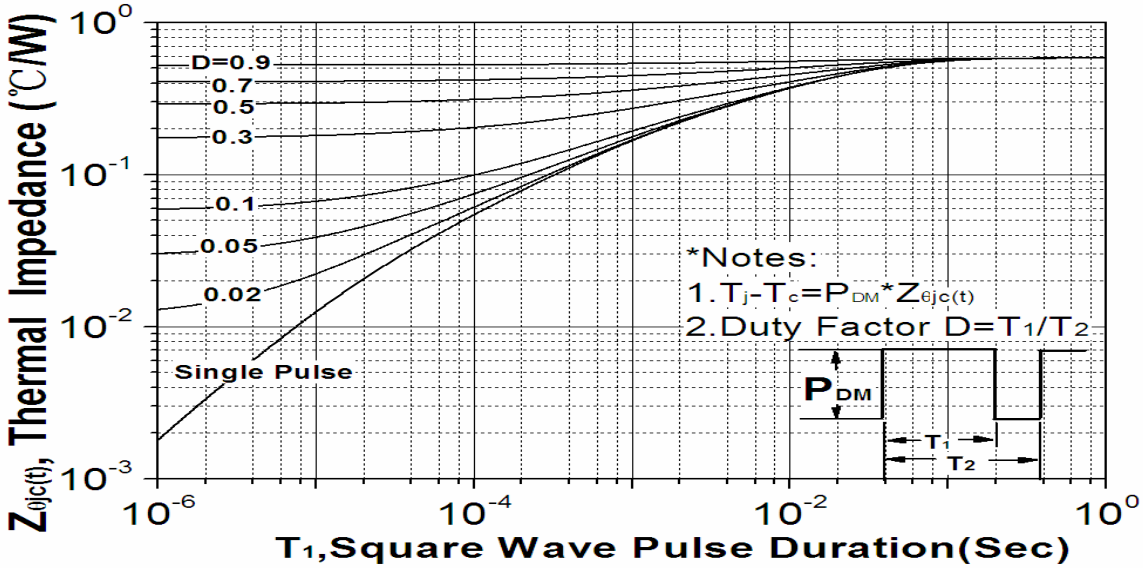

Figure 11. Thermal Resistance Characteristics

Test Circuit

1) E_{AS} test Circuit

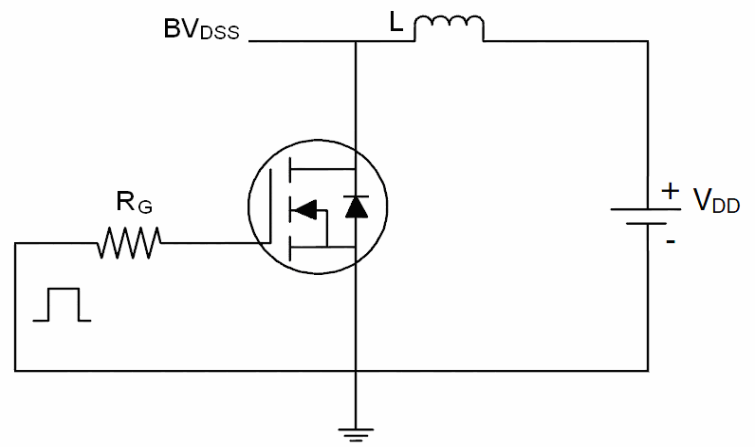

2) Gate charge test Circuit

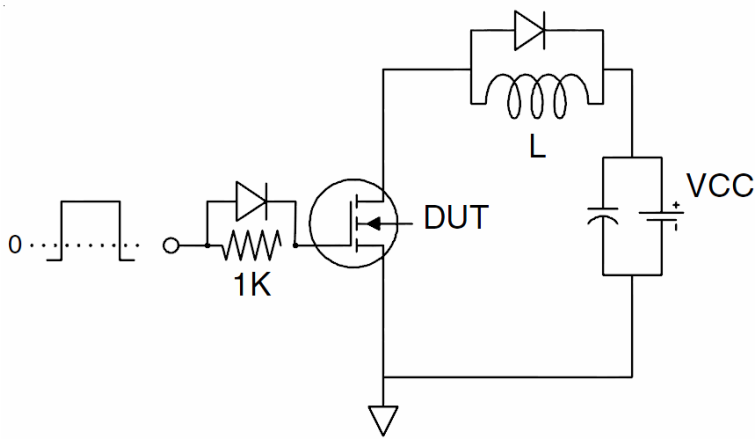

3) Switch Time Test Circuit

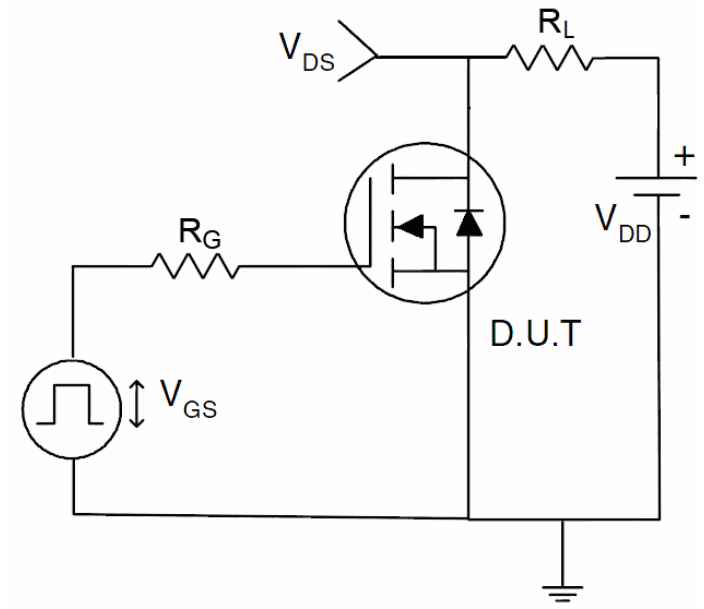

ENTEGRECİ

Bu belge www.entegreci.com üzerinden sunulmaktadır.

Elektronik komponent tedarikinde Entegreci

Entegreci, Eskişehir merkezli, Türkiye geneline satış yapan bir elektronik komponent mağazasıdır. Entegreler (IC), mikrodenetleyiciler, transistörler, diyotlar, pasif elemanlar, konnektörler, modüller ve geliştirme kartları tek adetten seri üretim adetlerine kadar satılır. Ürün sayfalarında güncel stok durumunu, fiyatı ve datasheet bağlantısını bulabilirsiniz.

Parça koduyla arama

Üretici parça numarasını yazın; stok ve fiyatı hemen görün.

www.entegreci.com

Ürün kategorileri

Entegreden kapasitöre tüm elektronik komponent kategorileri.

Kategorilere göz atın

Üreticiler

Aradığınız üreticinin ürünlerini tek sayfada inceleyin.

Üreticileri görün

Toplu alım ve teklif

Listede olmayan ya da yüksek adetli parçalar için teklif isteyin.

Teklif isteyin

www.entegreci.com | **destek@entegreci.com** | **0850 305 90 34**

Entegreci is an online electronic components store based in Türkiye. Search by manufacturer part number to see stock, prices and datasheets for integrated circuits, microcontrollers, transistors, passive components and connectors, or request a quote for parts that are not listed.

Bu sayfa Entegreci tarafından eklenmiştir. Belgenin önceki sayfaları asıl yayıncısına aittir ve içeriği değiştirilmemiştir; en güncel sürüm için belgenin yayıncısına başvurun.