Dual N-Channel MOSFET

DESCRIPTION

The PT8810 uses advanced trench technology to provide excellent $R_{DS(ON)}$ and low gate charge. It is ESD protected. This device is suitable for use as a uni-directional or bi-directional load switch,facilitated by its common-drain configuration.

TSSOP-8

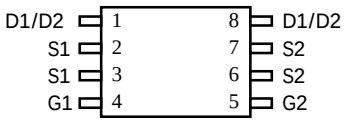

Features

V_{DS} (V) = 20V

I_D = 7A

$R_{DS(ON)}$ < 22mΩ (V_{GS} = 4.5V)

$R_{DS(ON)}$ < 26mΩ (V_{GS} = 2.5V)

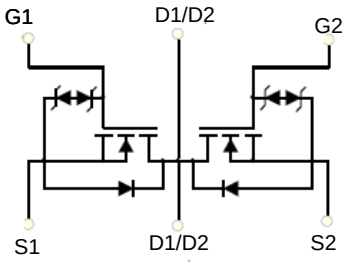

Order Information

Product	Package	Marking	Packing
PT8810	TSSOP-8	8810	5000PCS/Reel

MAXIMUM RATINGS (T_a=25℃ unless otherwise noted)

Parameter	Symbol	Value	Unit
Drain-Source Voltage	V_{DS}	20	V
Gate-Source Voltage	V_{GS}	±10	V
Continuous Drain Current	I_D	7	A
Pulsed Drain Current(note1)	I_{DM}*	30	A
Thermal Resistance from Junction to Ambient	$R_{\theta JA}$	125	℃/W
Junction Temperature	T_j	150	℃
Storage Temperature	T_{stg}	-55~+150	℃
Lead Temperature for Soldering Purposes(1/8'' from case for 10 s)	T_L	260	℃

*Repetitive rating：Pluse width limited by junction temperature.

Dual N-Channel MOSFET

T_a=25℃ unless otherwise specified

Parameter	Symbol	Test Condition	Min	Typ	Max	Unit
STATIC PARAMETERS						
Drain-source breakdown voltage	$V_{(BR)DSS}$	V_{GS} = 0V, I_D =250μA	20			V
Zero gate voltage drain current	I_{DSS}	V_{DS} =16V,V_{GS} = 0V			1	μA
Gate-body leakage current	I_{GSS}	V_{GS} =±10V, V_{DS} = 0V			±10	μA
Gate threshold voltage (note 1)	$V_{GS(th)}$	V_{DS} =V_{GS}, I_D =250μA	0.5		1.0	V
Drain-source on-resistance (note 1)	$R_{DS(on)}$	V_{GS} =4.5V, I_D =6 A		15	22	mΩ
		V_{GS} =2.5V, I_D =5.5A		18	26	mΩ
Forward tranconductance (note 1)	g_{FS}	V_{DS} =5V, I_D =7A		9		S
Diode forward voltage(note 1)	V_{SD}	I_S=1.5A, $_{GS}$ = 0V			1.2	V
DYNAMIC PARAMETERS (note 2)						
Input Capacitance	C_{iss}	V_{DS} =10V,V_{GS} =0V,f =1MHz		1150		pF
Output Capacitance	C_{oss}			185		pF
Reverse Transfer Capacitance	C_{rss}			145		pF
Total gate charge	Q_g	V_{DS} =10V,V_{GS} =4.5V,I_D =6A		15		nC
Gate-source charge	Q_{gs}			0.8		nC
Gate-drain charge	Q_{gd}			3.2		nC
SWITCHING PARAMETERS(note 2)						
Turn-on delay time	$t_{d(on)}$	V_{GS}=5V,V_{DD}=10V, R_L=1.5Ω,R_{GEN}=3Ω		6		ns
Turn-on rise time	t_r			13		ns
Turn-off delay time	$t_{d(off)}$			52		ns
Turn-off fall time	t_f			16		ns

Notes :

1. Pulse Test : Pulse width≤300μs, duty cycle≤0.5%.
2. Guaranteed by design, not subject to production testing.

Dual N-Channel MOSFET

Typical Characteristics

Output Characteristics

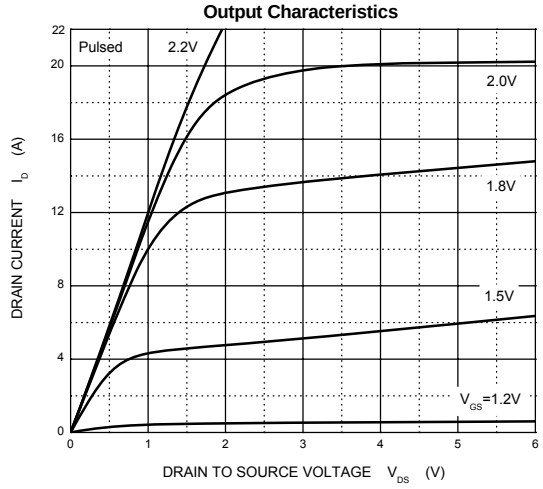

Transfer Characteristics

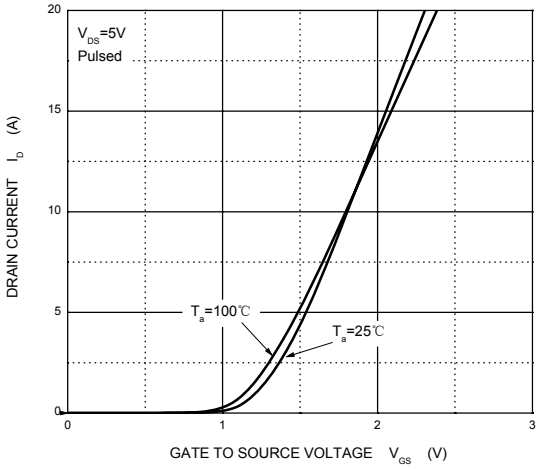

$R_{DS(ON)}$ —— I_D

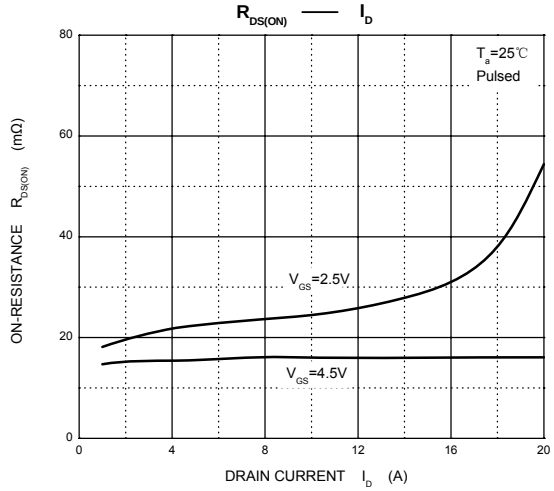

$R_{DS(ON)}$ —— V_{GS}

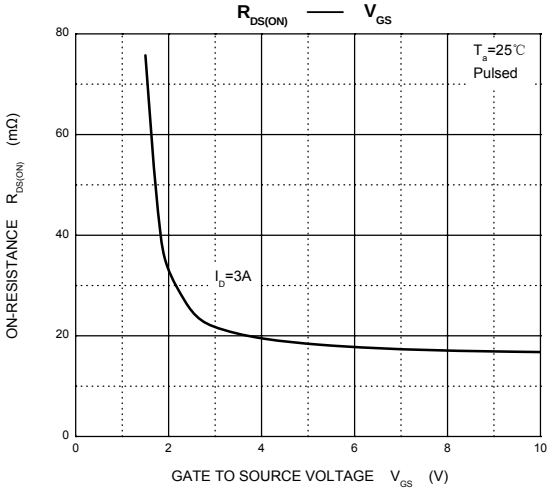

Threshold Voltage

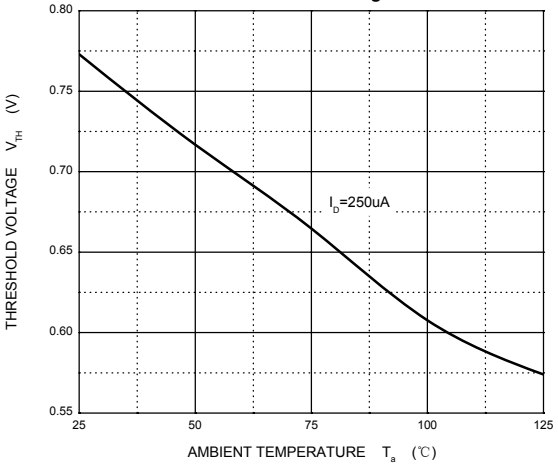

I_S —— V_{SD}

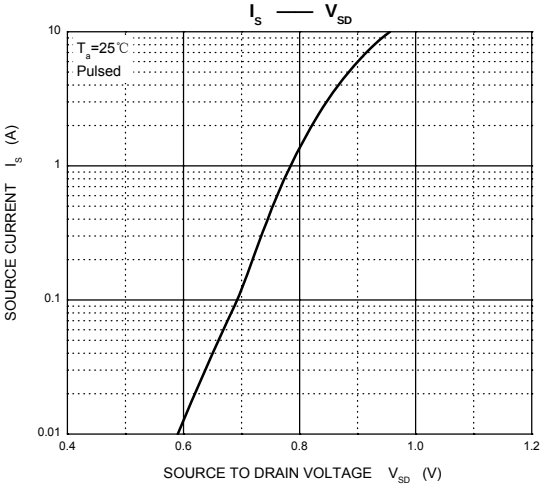

Dual N-Channel MOSFET

TSSOP-8 Package Information

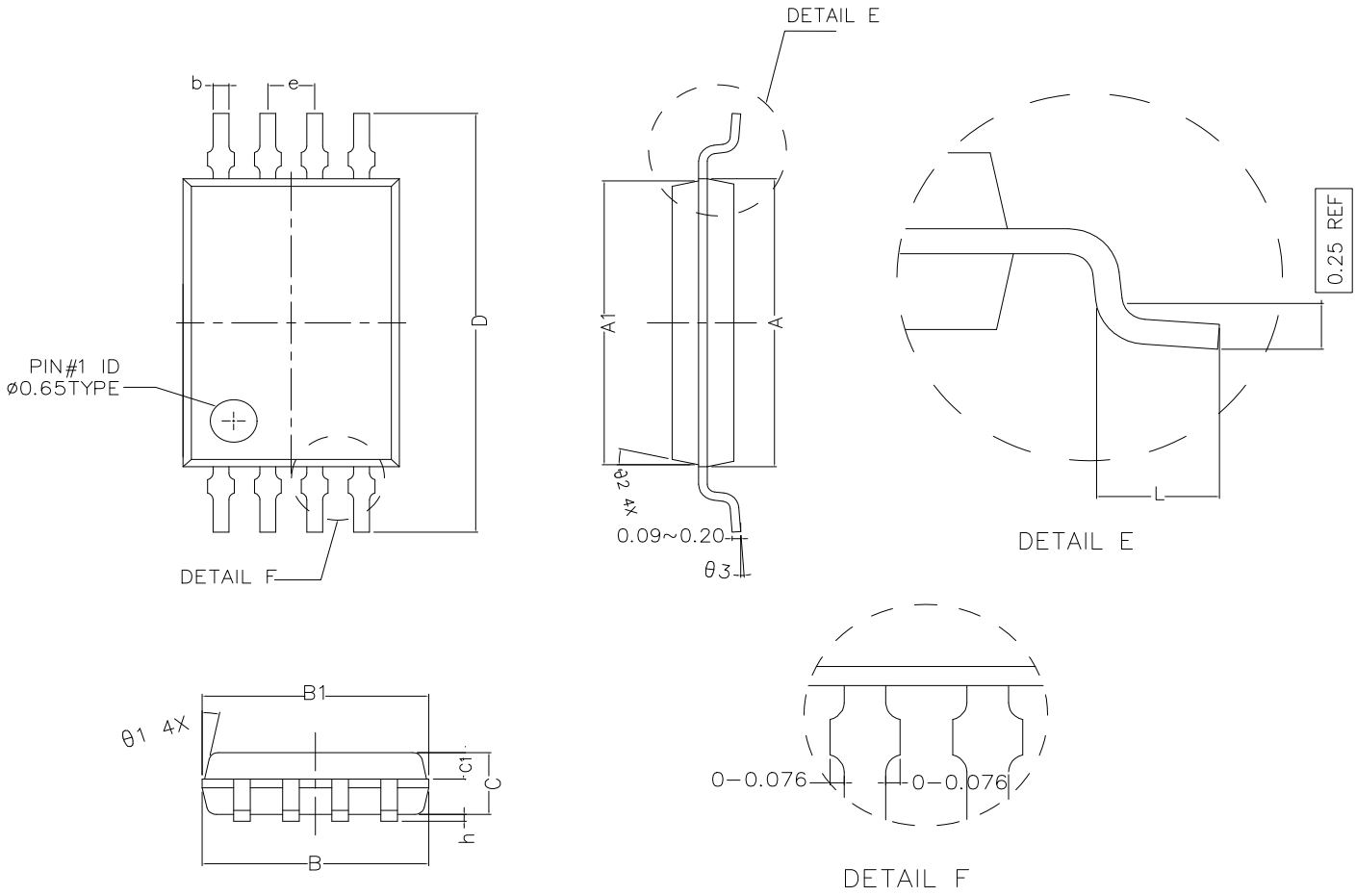

COMMON DIMENSIONS (UNITS OF MEASURE IS mm)			
	MIN	NORMAL	MAX
A	4.300	4.400	4.500
A1	4.240	4.340	4.440
B	2.900	3.000	3.100
B1	2.840	2.940	3.040
C	0.850	0.900	0.950
C1	0.337	0.387	0.437
D	6.250	6.400	6.550
L	0.450	0.600	0.750
b	0.170	0.220	0.300
h	0.050	0.100	0.150
e	0.650TYPE		
θ_1	12° TYPE		
θ_2	12° TYPE		
θ_3	0° ~ 7°		

ENTEGRECİ

Bu belge www.entegreci.com üzerinden sunulmaktadır.

Elektronik komponent tedarikinde Entegreci

Entegreci, Eskişehir merkezli, Türkiye geneline satış yapan bir elektronik komponent mağazasıdır. Entegreler (IC), mikrodenetleyiciler, transistörler, diyotlar, pasif elemanlar, konnektörler, modüller ve geliştirme kartları tek adetten seri üretim adetlerine kadar satılır. Ürün sayfalarında güncel stok durumunu, fiyatı ve datasheet bağlantısını bulabilirsiniz.

Parça koduyla arama

Üretici parça numarasını yazın; stok ve fiyatı hemen görün.

www.entegreci.com

Ürün kategorileri

Entegreden kapasitöre tüm elektronik komponent kategorileri.

Kategorilere göz atın

Üreticiler

Aradığınız üreticinin ürünlerini tek sayfada inceleyin.

Üreticileri görün

Toplu alım ve teklif

Listede olmayan ya da yüksek adetli parçalar için teklif isteyin.

Teklif isteyin

www.entegreci.com | **destek@entegreci.com** | **0850 305 90 34**

Entegreci is an online electronic components store based in Türkiye. Search by manufacturer part number to see stock, prices and datasheets for integrated circuits, microcontrollers, transistors, passive components and connectors, or request a quote for parts that are not listed.

Bu sayfa Entegreci tarafından eklenmiştir. Belgenin önceki sayfaları asıl yayıncısına aittir ve içeriği değiştirilmemiştir; en güncel sürüm için belgenin yayıncısına başvurun.