-20V/-2.4A P-Channel MOSFET

Features

- Leading trench technology for low $R_{DS(on)}$
- Low Gate Charge

Product Summary

V_{DS}	$R_{DS(ON)}$ MAX	I_D MAX
-20V	52mΩ@-4.5V	-2.4A
	70mΩ@-2.5V	

Application

- Video monitor
- Power management

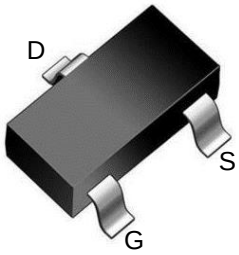

SOT-23 top view

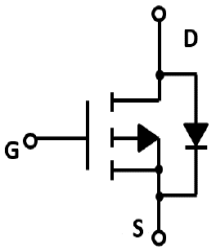

Schematic diagram

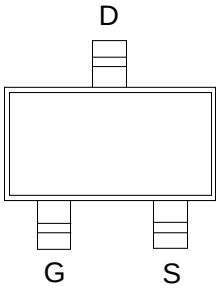

Marking and pin assignment

Absolute Maximum Ratings (TA=25℃unless otherwise noted)				
Symbol	**Parameter**		**Rating**	**Unit**
Common Ratings (TC=25°C Unless Otherwise Noted)				
V_{DS}	Drain-Source Breakdown Voltage		-20	V
V_{GS}	Gate-Source Voltage		±8	V
T_J	Maximum Junction Temperature		150	°C
T_{STG}	Storage Temperature Range		-55 to 150	°C
I_S	Diode Continuous Forward Current	Tc=25°C	-2.4	A
Mounted on Large Heat Sink				
I_{DM}	Pulse Drain Current Tested	Tc=25°C	-10	A
I_D	Continuous Drain Current	Tc=25°C	-2.4	A
P_D	Maximum Power Dissipation	Tc=25°C	0.5	W
$R_{\theta JA}$	Thermal Resistance Junction-to-Ambient		250	°C/W

Electrical Characteristics (TJ=25℃ unless otherwise noted)						
Symbol	**Parameter**	**Condition**	**Min**	**Typ**	**Max**	**Unit**
Static Electrical Characteristics @ TJ = 25°C (unless otherwise stated)						
$BV_{(BR)DSS}$	Drain-Source Breakdown Voltage	VGS=0V，ID=-250μA	-20	--	--	V
I_{DSS}	Zero Gate Voltage Drain Current	VDS=-16V，VGS=0V	--	--	-1	uA
I_{GSS}	Gate-Body Leakage Current	VGS=±8V，VDS=0V	--	--	±100	nA
$V_{GS(th)}$	Gate Threshold Voltage	VDS=VGS，ID=-250μA	-0.4	-0.7	-1.5	V
$R_{DS(on)}$	Drain-Source On-State Resistance	VGS=-4.5V，ID=-2.4A	--	36	52	mΩ
		VGS=-2.5V，ID=-2.0A	--	47	70	mΩ
		VGS=-1.8V，ID=-1.8A	--	65	100	mΩ
Dynamic Electrical Characteristics @ TJ = 25°C (unless otherwise stated)						
C_{ISS}	Input Capacitance	VDS=-10V，VGS=0V， f=1MHz	--	605	--	pF
C_{OSS}	Output Capacitance		--	115	--	pF
C_{RSS}	Reverse Transfer Capacitance		--	105	--	pF
Switching Characteristics						
Q_g	Total Gate Charge	VDS=-10V，ID=-3A，VGS=-10V	--	8.5	--	nC
Q_{gs}	Gate Source Charge		--	1.5	--	nC
Q_{gd}	Gate Drain Charge		--	2.6	--	nC
$t_{d(on)}$	Turn-on Delay Time	VDD=-10V，ID=-3.8A，VGS=-4.5V，RG=2.8Ω	--	5.5	--	nS
t_r	Turn-on Rise Time		--	35	--	nS
$t_{d(off)}$	Turn-Off Delay Time		--	52	--	nS
t_f	Turn-Off Fall Time		--	55	--	nS
Source- Drain Diode Characteristics						
V_{SD}	Forward on voltage	Tj=25℃，Is=-2.4A，	--	--	-1.2	V

Typical Operating Characteristics

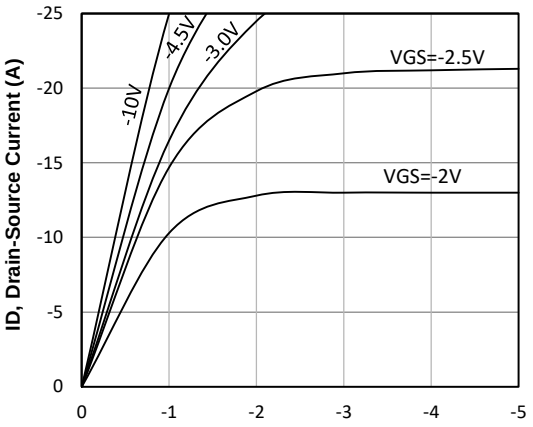

VDS, Drain -Source Voltage (V)
Fig1. Typical Output Characteristics

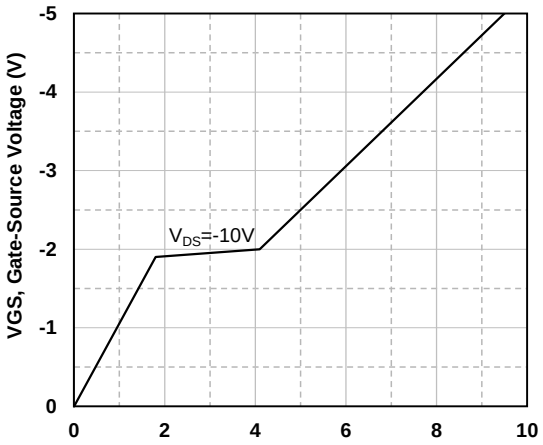

Qg -Total Gate Charge (nC)
Fig2. Typical Gate Charge Vs.Gate-Source Voltage

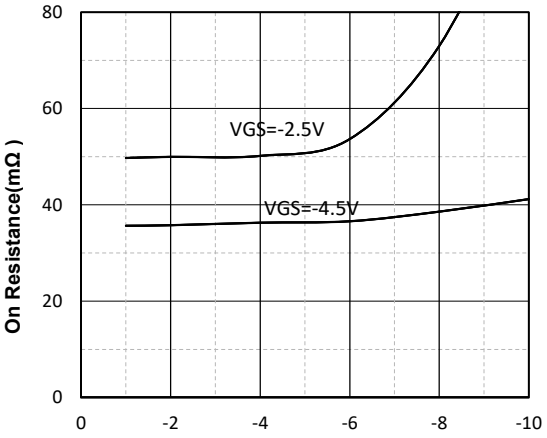

ID, Drain-Source Current (A)
Fig3. Drain-Source on Resistance

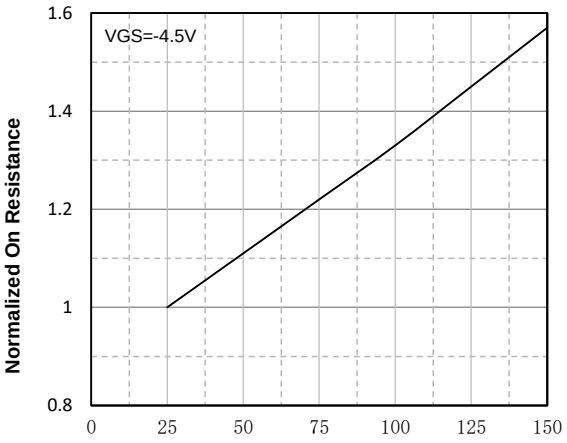

Tj - Junction Temperature (°C)
Fig4. Normalized On-Resistance Vs. Temperature

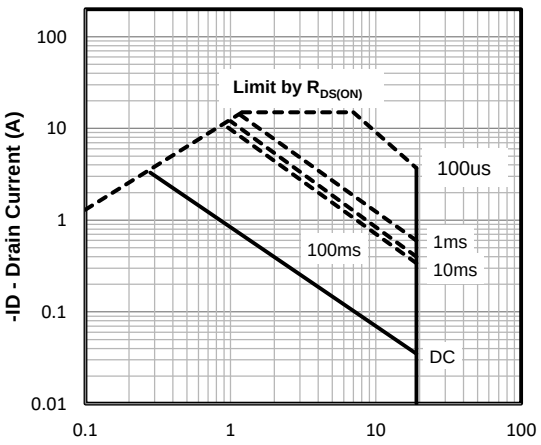

-VDS, Drain -Source Voltage (V)
Fig5. Maximum Safe Operating Area

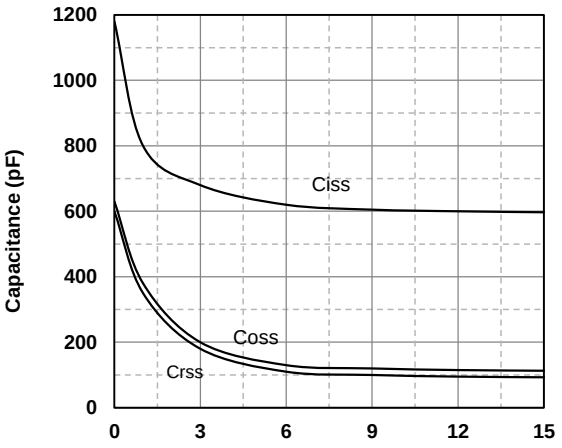

-VDS , Drain-Source Voltage (V)
Fig6 Typical Capacitance Vs.Drain-Source Voltage

SOT-23 Package information

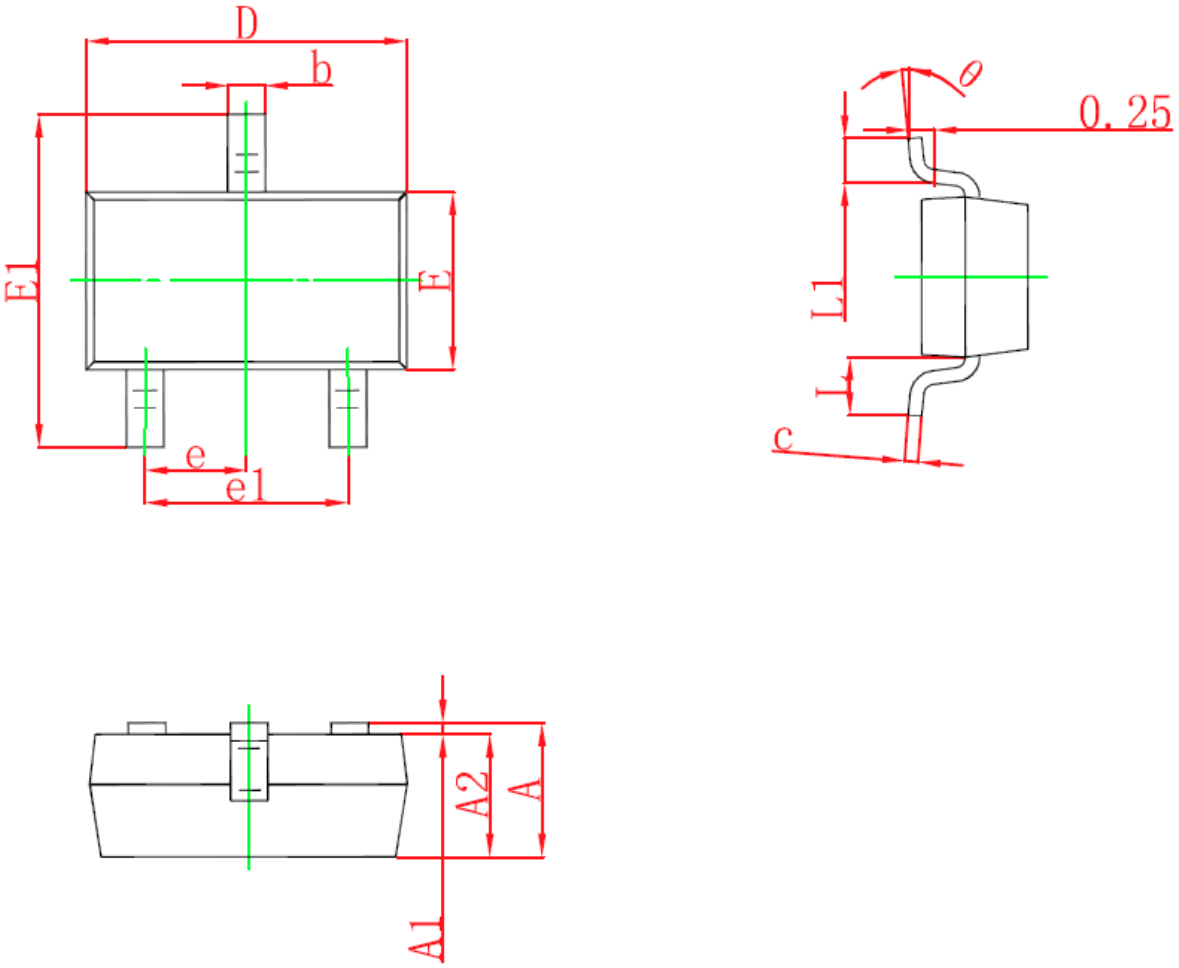

Symbol	Dimensions in Millimeters(mm)		Dimensions In Inches	
	Min	Max	Min	Max
A	0.900	1.150	0.035	0.045
A1	0.000	0.100	0.000	0.004
A2	0.900	1.050	0.035	0.041
b	0.300	0.500	0.012	0.020
c	0.080	0.150	0.003	0.006
D	2.800	3.000	0.110	0.118
E1	2.250	2.550	0.088	0.100
E	1.200	1.400	0.047	0.055
e	0.950TYP		0.037TYP	
e1	1.800	2.000	0.071	0.079
L	0.550 REF		0.022 REF	
L1	0.300	0.500	0.012	0.020
θ	0°	8°	0°	8°

ENTEGRECİ

Bu belge www.entegreci.com üzerinden sunulmaktadır.

Elektronik komponent tedarikinde Entegreci

Entegreci, Eskişehir merkezli, Türkiye geneline satış yapan bir elektronik komponent mağazasıdır. Entegreler (IC), mikrodenetleyiciler, transistörler, diyotlar, pasif elemanlar, konnektörler, modüller ve geliştirme kartları tek adetten seri üretim adetlerine kadar satılır. Ürün sayfalarında güncel stok durumunu, fiyatı ve datasheet bağlantısını bulabilirsiniz.

Parça koduyla arama

Üretici parça numarasını yazın; stok ve fiyatı hemen görün.

www.entegreci.com

Ürün kategorileri

Entegreden kapasitöre tüm elektronik komponent kategorileri.

Kategorilere göz atın

Üreticiler

Aradığınız üreticinin ürünlerini tek sayfada inceleyin.

Üreticileri görün

Toplu alım ve teklif

Listede olmayan ya da yüksek adetli parçalar için teklif isteyin.

Teklif isteyin

www.entegreci.com | **destek@entegreci.com** | **0850 305 90 34**

Entegreci is an online electronic components store based in Türkiye. Search by manufacturer part number to see stock, prices and datasheets for integrated circuits, microcontrollers, transistors, passive components and connectors, or request a quote for parts that are not listed.

Bu sayfa Entegreci tarafından eklenmiştir. Belgenin önceki sayfaları asıl yayıncısına aittir ve içeriği değiştirilmemiştir; en güncel sürüm için belgenin yayıncısına başvurun.