BSS138

50V N-Channel Enhancement Mode MOSFET - ESD Protected

FEATURES

- $R_{DS(ON)}$, V_{GS}@10V,I_{DS}@500mA=3Ω
- $R_{DS(ON)}$, V_{GS}@4.5V,I_{DS}@200mA=4Ω
- $R_{DS(ON)}$, V_{GS}@2.5V,I_{DS}@100mA=6Ω

- Advanced Trench Process Technology
- High Density Cell Design For Ultra Low On-Resistance
- Very Low Leakage Current In Off Condition
- Specially Designed for Battery Operated Systems, Solid-State Relays Drivers : Relays, Displays, Lamps, Solenoids, Memories, etc.
- ESD Protected
- Lead free in compliance with EU RoHS 2.0
- Green molding compound as per IEC 61249 standard

MECHANICAL DATA

- Case: SOT-23 Package
- Terminals: Solderable per MIL-STD-750,Method 2026
- Apporx. Weight: 0.0003 ounce, 0.0084 gram
- Marking: 138

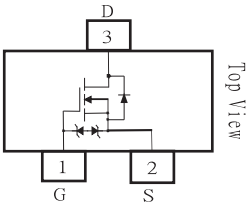

SOT-23 Unit : inch(mm)

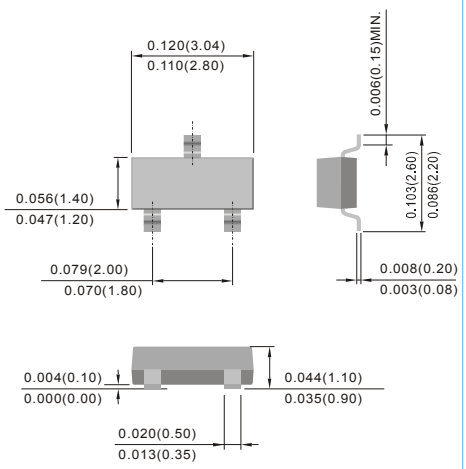

Maximum Ratings and Thermal Characteristics (T_A=25°C unless otherwise noted)

PARAMETER	Symbol	Limit	Units
Drain-Source Voltage	V_{DS}	50	V
Gate-Source Voltage	V_{GS}	±20	V
Continuous Drain Current	I_D	300	mA
Pulsed Drain Current [1]	I_{DM}	2000	mA
Maximum Power Dissipation T_A=25°C T_A=75°C	P_D	350 210	mW
Operating Junction and Storage Temperature Range	T_J,T_{STG}	-55 to + 150	°C
Junction-to Ambient Thermal Resistance(PCB mounted)[2]	$R_{\theta JA}$	357	°C/W

Note: 1. Maximum DC current limited by the package
2. Surface mounted on FR4 board, t < 5 sec

BSS138

ELECTRICAL CHARACTERISTICS

Parameter	Symbol	Test Condition	Min.	Typ.	Max.	Units
Static						
Drain-Source Breakdown Voltage	BV_{DSS}	V_{GS}=0V , I_D=10μA	50	-	-	V
Gate Threshold Voltage	$V_{GS(th)}$	V_{DS}=V_{GS} , I_D=250μA	0.8	-	1.5	V
Drain-Source On-State Resistance	$R_{DS(on)}$	V_{GS}=2.5V , I_D=100mA	-	2.8	6.0	Ω
Drain-Source On-State Resistance	$R_{DS(on)}$	V_{GS}=4.5V , I_D=200mA	-	1.8	4.0	
Drain-Source On-State Resistance	$R_{DS(on)}$	V_{GS}=10V , I_D=500mA	-	1.6	3.0	
Zero Gate Voltage Drain Current	I_{DSS}	V_{DS}=50V , V_{GS}=0V	-	-	1	μA
Gate Body Leakage	I_{GSS}	V_{GS}=±20V , V_{DS}=0V	-	-	±10	μA
Forward Transconductance	g_{fS}	V_{DS}=10V , I_D=250mA	100	-	-	mS
Dynamic						
Total Gate Charge	Q_g	V_{DS}=25V, I_D=250mA V_{GS}=4.5V	-	-	1.0	nC
Turn-On Time	t_{on}	V_{DD}=30V , R_L=100Ω I_D=300mA , V_{GEN}=10V R_G=6Ω	-	-	40	ns
Turn-Off Time	t_{off}		-	-	150	
Input Capacitance	C_{iss}	V_{DS}=25V , V_{GS}=0V f=1.0MHz	-	-	50	pF
Output Capacitance	C_{oss}		-	-	10	
Reverse Transfer Capacitance	C_{rss}		-	-	5	
Source-Drain Diode						
Diode Forward Voltage	V_{SD}	I_S=250mA , V_{GS}=0V	-	0.82	1.2	V
Continuous Diode Forward Current	I_S	-	-	-	300	mA
Pulse Diode Forward Current	I_{SM}	-	-	-	2000	mA

Switching Test Circuit

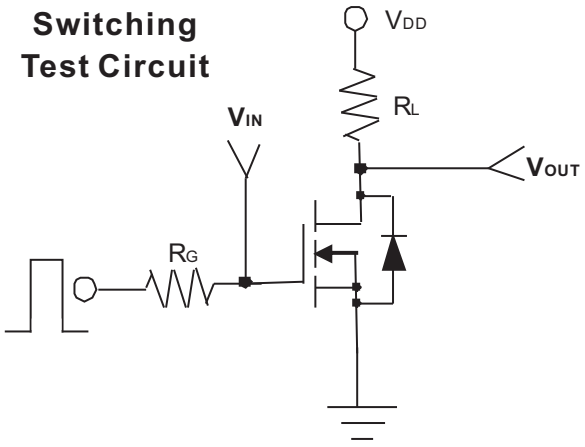

Gate Charge Test Circuit

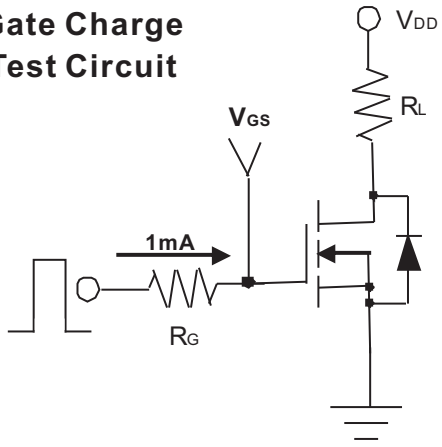

BSS138

Typical Characteristics Curves (T_A=25°C,unless otherwise noted)

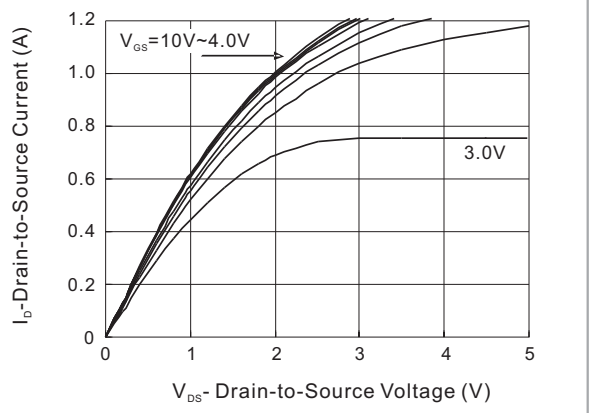

FIG.1- Output Characteristic

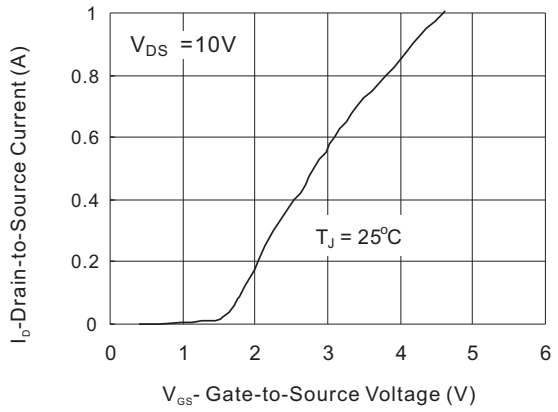

FIG.2- Transfer Characteristic

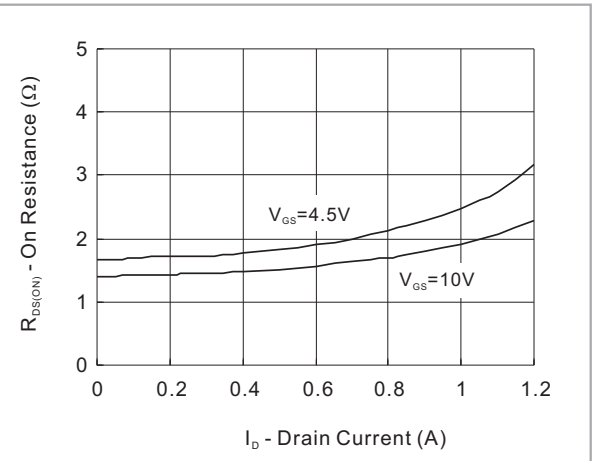

FIG.3- On Resistance vs Drain Current

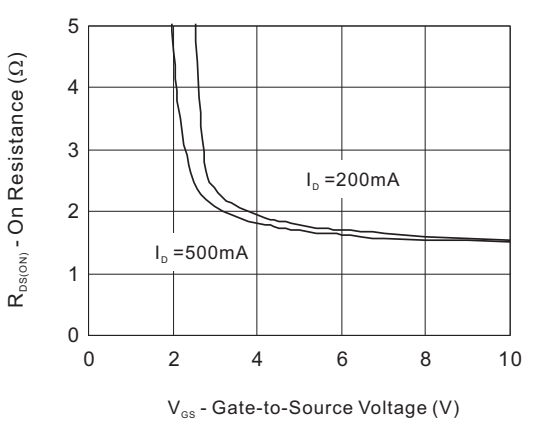

FIG.4- On Resistance vs Gate to Source Voltage

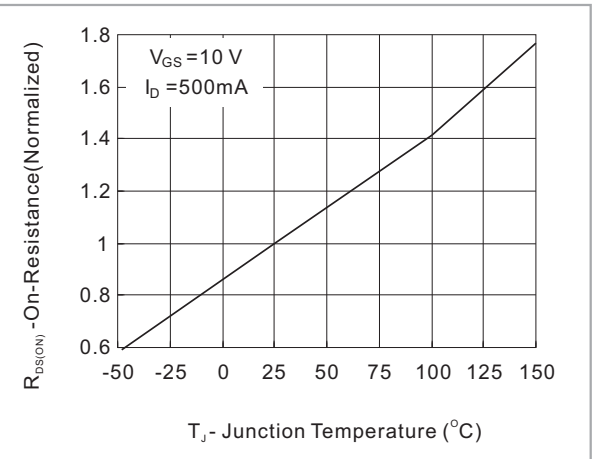

FIG.5- On Resistance vs Junction Temperature

BSS138

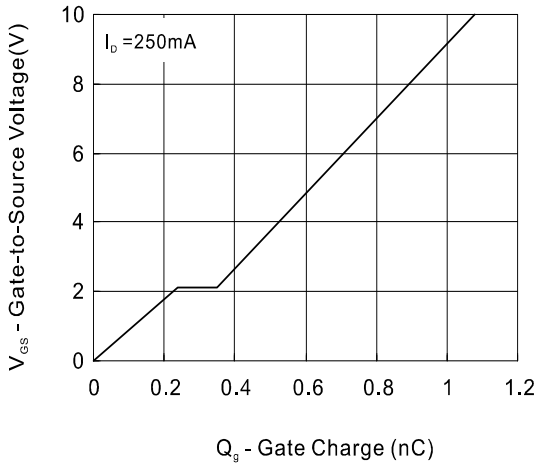

Fig.6 - Gate Charge Waveform

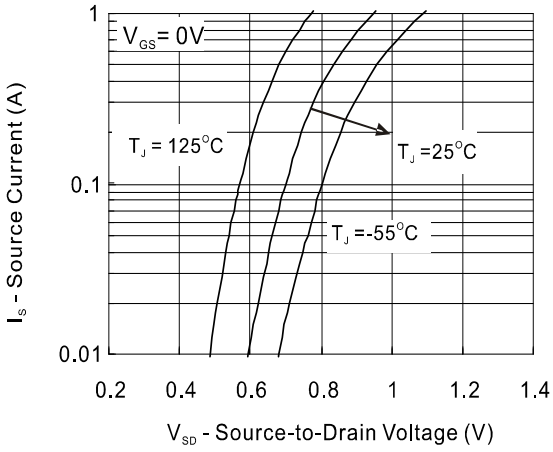

Fig.7 Source-Drain Diode Forward Voltage

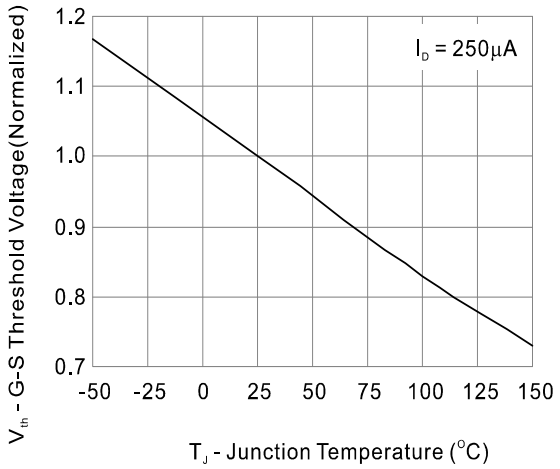

Fig.8 - Threshold Voltage vs Temperature

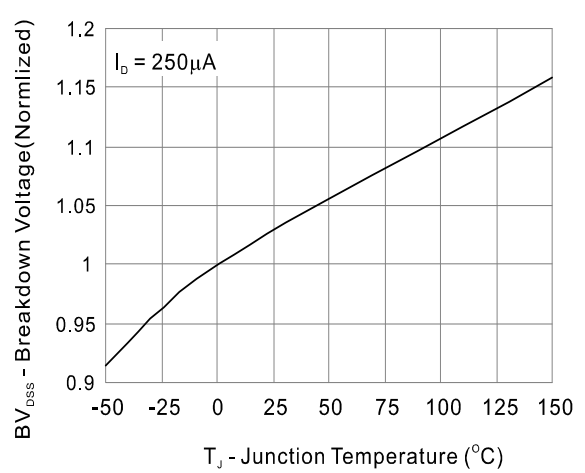

Fig.9 - Breakdown Voltage vs Junction Temperature

BSS138

MOUNTING PAD LAYOUT

SOT-23 Unit : inch(mm)

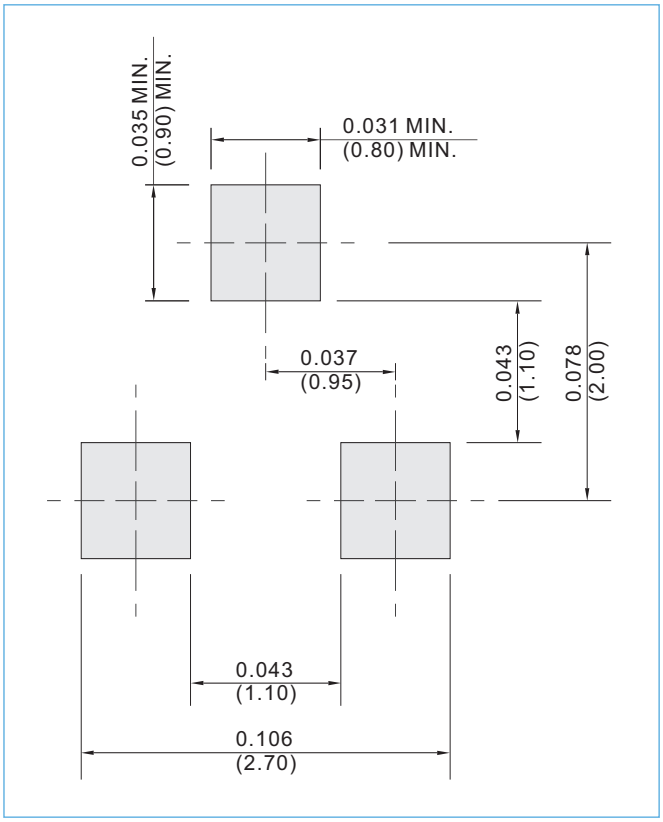

ORDER INFORMATION

- Packing information

  T/R - 12K per 13" plastic Reel

  T/R - 3K per 7" plastic Reel

BSS138

Part No_packing code_Version

BSS138_R1_00001

BSS138_R2_00001

For example :

RB500V-40_R2_00001

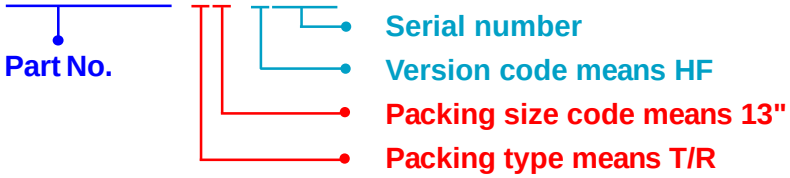

Packing Code XX				Version Code XXXXX		
Packing type	1st Code	Packing size code	2nd Code	HF or RoHS	1st Code	2nd~5th Code
Tape and Ammunition Box (T/B)	A	N/A	0	HF	0	serial number
Tape and Reel (T/R)	R	7"	1	RoHS	1	serial number
Bulk Packing (B/P)	B	13"	2			
Tube Packing (T/P)	T	26mm	X			
Tape and Reel (Right Oriented) (TRR)	S	52mm	Y			
Tape and Reel (Left Oriented) (TRL)	L	PANASERT T/B CATHODE UP (PBCU)	U			
FORMING	F	PANASERT T/B CATHODE DOWN (PBCD)	D			

BSS138

Disclaimer

- Reproducing and modifying information of the document is prohibited without permission from Panjit International Inc..
- Panjit International Inc. reserves the rights to make changes of the content herein the document anytime without notification. Please refer to our website for the latest document.
- Panjit International Inc. disclaims any and all liability arising out of the application or use of any product including damages incidentally and consequentially occurred.
- Panjit International Inc. does not assume any and all implied warranties, including warranties of fitness for particular purpose, non-infringement and merchantability.
- Applications shown on the herein document are examples of standard use and operation. Customers are responsible in comprehending the suitable use in particular applications. Panjit International Inc. makes no representation or warranty that such applications will be suitable for the specified use without further testing or modification.
- The products shown herein are not designed and authorized for equipments requiring high level of reliability or relating to human life and for any applications concerning life-saving or life-sustaining, such as medical instruments, transportation equipment, aerospace machinery et cetera. Customers using or selling these products for use in such applications do so at their own risk and agree to fully indemnify Panjit International Inc. for any damages resulting from such improper use or sale.
- Since Panjit uses lot number as the tracking base, please provide the lot number for tracking when complaining.

ENTEGRECİ

Bu belge www.entegreci.com üzerinden sunulmaktadır.

Elektronik komponent tedarikinde Entegreci

Entegreci, Eskişehir merkezli, Türkiye geneline satış yapan bir elektronik komponent mağazasıdır. Entegreler (IC), mikrodenetleyiciler, transistörler, diyotlar, pasif elemanlar, konnektörler, modüller ve geliştirme kartları tek adetten seri üretim adetlerine kadar satılır. Ürün sayfalarında güncel stok durumunu, fiyatı ve datasheet bağlantısını bulabilirsiniz.

Parça koduyla arama

Üretici parça numarasını yazın; stok ve fiyatı hemen görün.

www.entegreci.com

Ürün kategorileri

Entegreden kapasitöre tüm elektronik komponent kategorileri.

Kategorilere göz atın

Üreticiler

Aradığınız üreticinin ürünlerini tek sayfada inceleyin.

Üreticileri görün

Toplu alım ve teklif

Listede olmayan ya da yüksek adetli parçalar için teklif isteyin.

Teklif isteyin

www.entegreci.com | **destek@entegreci.com** | **0850 305 90 34**

Entegreci is an online electronic components store based in Türkiye. Search by manufacturer part number to see stock, prices and datasheets for integrated circuits, microcontrollers, transistors, passive components and connectors, or request a quote for parts that are not listed.

Bu sayfa Entegreci tarafından eklenmiştir. Belgenin önceki sayfaları asıl yayıncısına aittir ve içeriği değiştirilmemiştir; en güncel sürüm için belgenin yayıncısına başvurun.