APT75GT120JU2

ISOTOP® Boost chopper Trench + Field Stop IGBT3

V_{CES} = 1200V
I_C = 75A @ Tc = 80°C

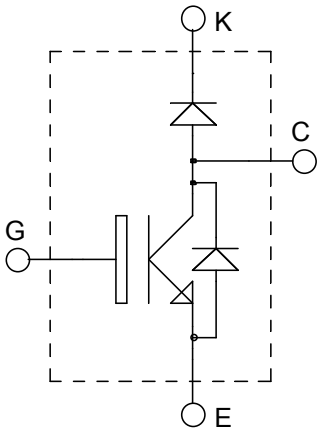

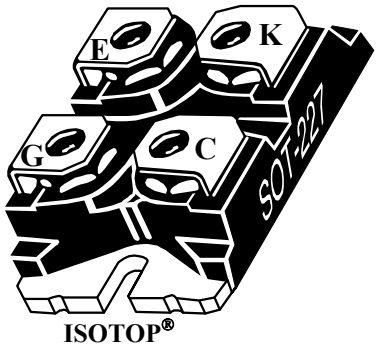

ISOTOP®

Application

- AC and DC motor control
- Switched Mode Power Supplies
- Power Factor Correction
- Brake switch

Features

- Trench + Field Stop IGBT3 Technology
  - Low voltage drop
  - Low tail current
  - Switching frequency up to 20 kHz
  - Soft recovery parallel diodes
  - Low diode VF
  - Low leakage current
  - RBSOA and SCSOA rated
- ISOTOP® Package (SOT-227)
- Very low stray inductance
- High level of integration

Benefits

- Low conduction losses
- Stable temperature behavior
- Very rugged
- Direct mounting to heatsink (isolated package)
- Low junction to case thermal resistance
- Easy paralleling due to positive T_C of V_{CEsat}
- RoHS Compliant

Absolute maximum ratings

Symbol	*Parameter*			*Max ratings*	*Unit*
V_{CES}	Collector - Emitter Breakdown Voltage			1200	V
I_{C1}	Continuous Collector Current		T_C = 25°C	100	A
I_{C2}			T_C = 80°C	75	
I_{CM}	Pulsed Collector Current		T_C = 25°C	175	
V_{GE}	Gate – Emitter Voltage			±20	V
P_D	Maximum Power Dissipation		T_C = 25°C	416	W
IF_{AV}	Maximum Average Forward Current	Duty cycle=0.5	T_C = 80°C	27	A
IF_{RMS}	RMS Forward Current (Square wave, 50% duty)			34	

CAUTION: These Devices are sensitive to Electrostatic Discharge. Proper Handling Procedures Should Be Followed.

All ratings @ T_j = 25°C unless otherwise specified

Electrical Characteristics

Symbol	*Characteristic*	*Test Conditions*		*Min*	*Typ*	*Max*	*Unit*
I_{CES}	Zero Gate Voltage Collector Current	V_{GE} = 0V, V_{CE} = 1200V				5	mA
$V_{CE(on)}$	Collector Emitter on Voltage	V_{GE} =15V, I_C = 75A	T_j = 25°C	1.4	1.7	2.1	V
			T_j = 125°C		2.0		
$V_{GE(th)}$	Gate Threshold Voltage	V_{GE} = V_{CE}, I_C = 3mA		5.0		6.5	V
I_{GES}	Gate – Emitter Leakage Current	V_{GE} = ±20V, V_{CE} = 0V				500	nA

Dynamic Characteristics

Symbol	*Characteristic*	*Test Conditions*	*Min*	*Typ*	*Max*	*Unit*
C_{ies}	Input Capacitance	V_{GE} = 0V V_{CE} = 25V f = 1MHz		5340		pF
C_{oes}	Output Capacitance			280		
C_{res}	Reverse Transfer Capacitance			240		
$T_{d(on)}$	Turn-on Delay Time	Resistive Switching (25°C) V_{GE} = 15V V_{Bus} = 600V I_C = 75A R_G = 4.7Ω		260		ns
T_r	Rise Time			30		
$T_{d(off)}$	Turn-off Delay Time			420		
T_f	Fall Time			70		
$T_{d(on)}$	Turn-on Delay Time	Inductive Switching (125°C) V_{GE} = 15V V_{Bus} = 600V I_C = 75A R_G = 4.7Ω		290		ns
T_r	Rise Time			45		
$T_{d(off)}$	Turn-off Delay Time			520		
T_f	Fall Time			90		
E_{on}	Turn-on Switching Energy			7		mJ
E_{off}	Turn-off Switching Energy			9.5		

Chopper diode ratings and characteristics

Symbol	Characteristic	Test Conditions		Min	Typ	Max	Unit
V_F	Diode Forward Voltage	I_F = 30A			2.0	2.5	V
		I_F = 60A			2.3		
		I_F = 30A	T_j = 125°C		1.8		
I_{RM}	Maximum Reverse Leakage Current	V_R = 1200V	T_j = 25°C			250	µA
		V_R = 1200V	T_j = 125°C			500	
C_T	Junction Capacitance	V_R = 200V			32		pF
t_{rr}	Reverse Recovery Time	I_F=1A,V_R=30V di/dt =100A/µs	T_j = 25°C		31		ns
	Reverse Recovery Time	I_F = 30A V_R = 800V di/dt =200A/µs	T_j = 25°C		370		
			T_j = 125°C		500		
I_{RRM}	Maximum Reverse Recovery Current		T_j = 25°C		5		A
			T_j = 125°C		12		
Q_{rr}	Reverse Recovery Charge		T_j = 25°C		660		nC
			T_j = 125°C		3450		
t_{rr}	Reverse Recovery Time	I_F = 30A V_R = 800V di/dt =1000A/µs	T_j = 125°C		220		ns
Q_{rr}	Reverse Recovery Charge				4650		nC
I_{RRM}	Maximum Reverse Recovery Current				37		A

Thermal and package characteristics

Symbol	Characteristic		Min	Typ	Max	Unit
R_{thJC}	Junction to Case Thermal Resistance	IGBT			0.3	°C/W
		Diode			1.1	
R_{thJA}	Junction to Ambient (IGBT & Diode)				20	
V_{ISOL}	RMS Isolation Voltage, any terminal to case t =1 min, 50/60Hz		2500			V
T_J,T_{STG}	Storage Temperature Range		-55		150	°C
T_L	Max Lead Temp for Soldering:0.063" from case for 10 sec				300	
Torque	Mounting torque (Mounting = 8-32 or 4mm Machine and terminals = 4mm Machine)				1.5	N.m
Wt	Package Weight			29.2		g

Typical IGBT Performance Curve

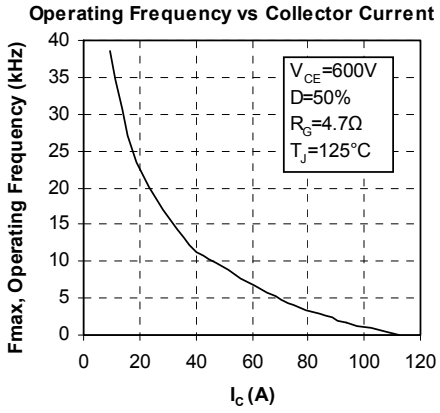

Output Characteristics (V_{GE}=15V)

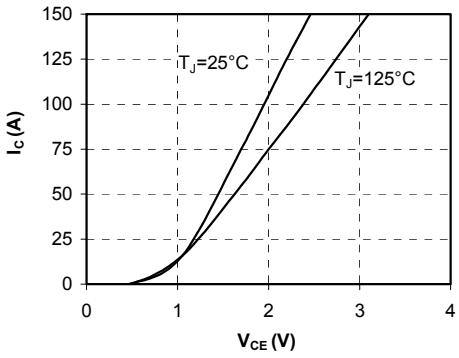

Output Characteristics

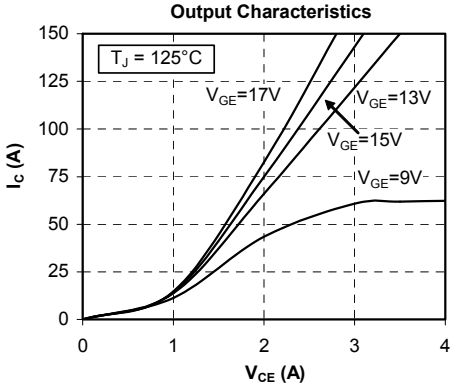

Transfert Characteristics

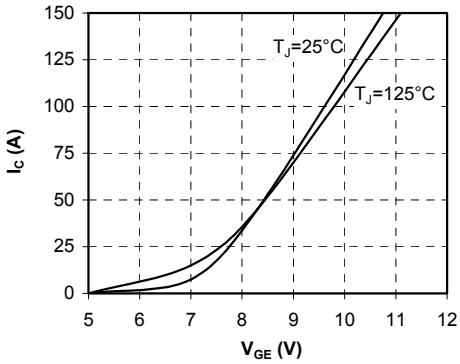

Energy losses vs Collector Current

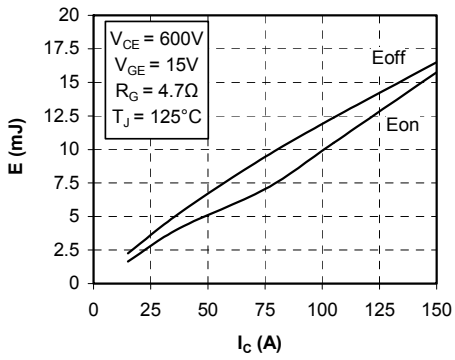

Switching Energy Losses vs Gate Resistance

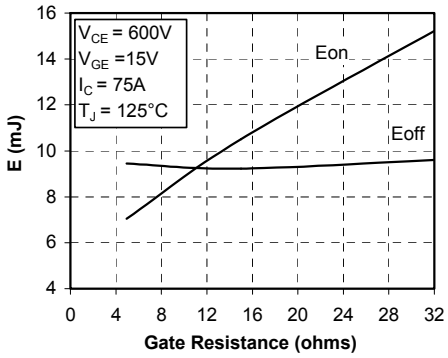

Reverse Safe Operating Area

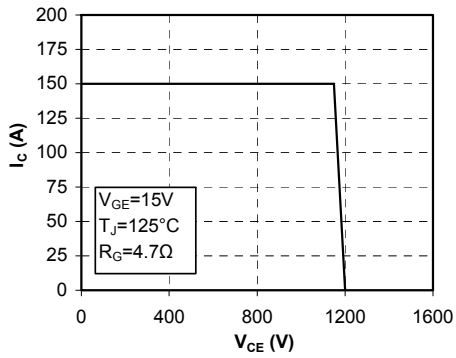

maximum Effective Transient Thermal Impedance, Junction to Pulse Duration

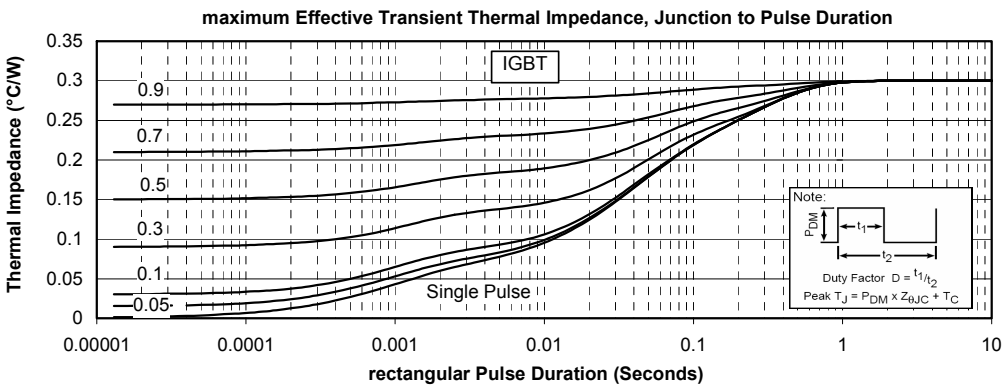

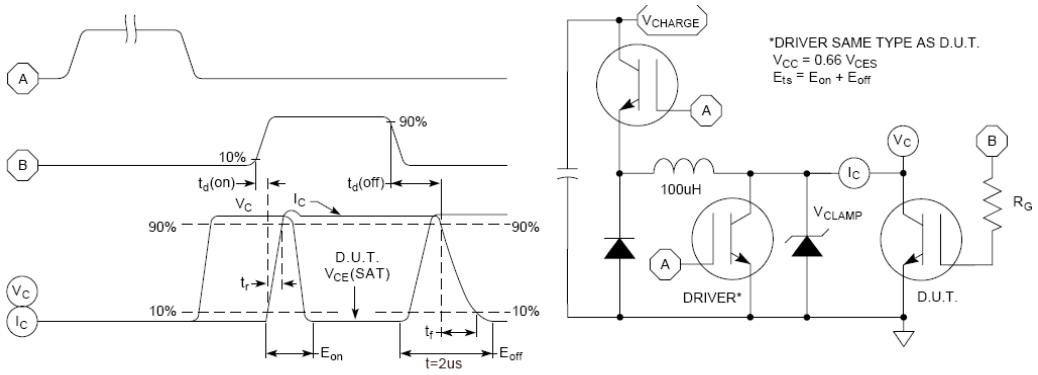

Figure 15, Switching Loss Test Circuit and Waveforms

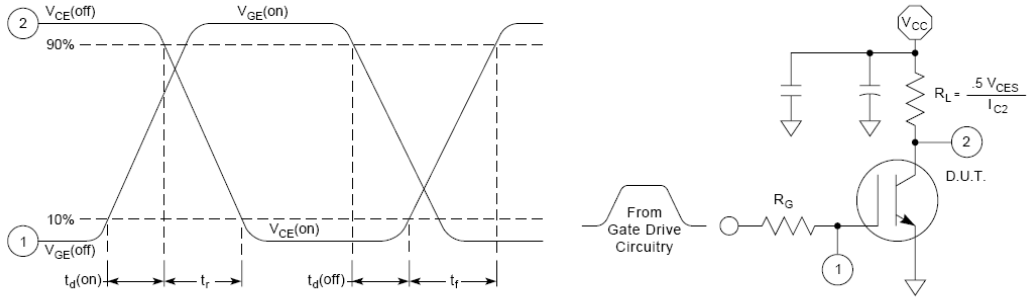

Figure 16, Resistive Switching Time Test Circuit and Waveforms

Typical Diode Performance Curve

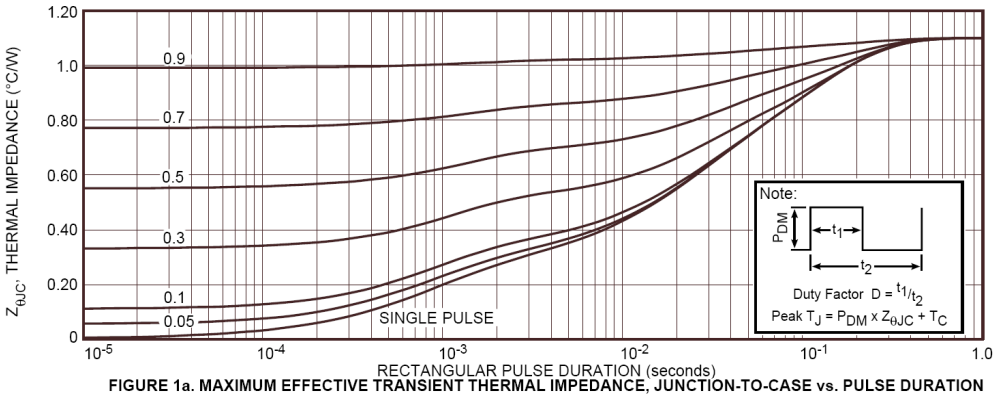

FIGURE 1a. MAXIMUM EFFECTIVE TRANSIENT THERMAL IMPEDANCE, JUNCTION-TO-CASE vs. PULSE DURATION

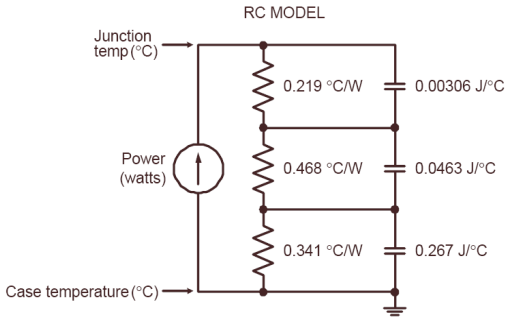

FIGURE 1b, TRANSIENT THERMAL IMPEDANCE MODEL

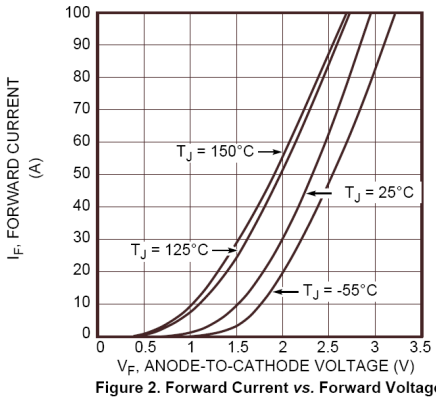

Figure 2. Forward Current *vs.* Forward Voltage

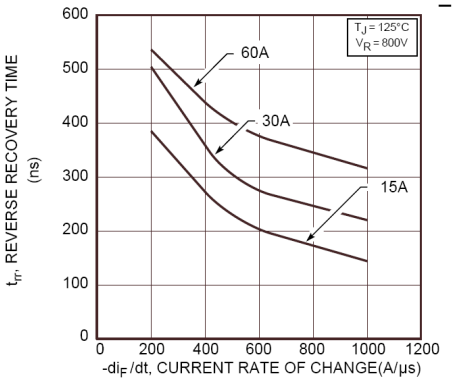

Figure 3. Reverse Recovery Time *vs.* Current Rate of Change

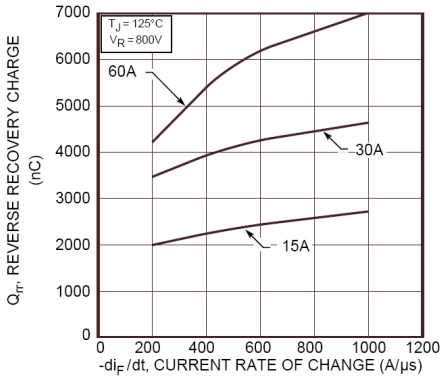

Figure 4. Reverse Recovery Charge *vs.* Current Rate of Change

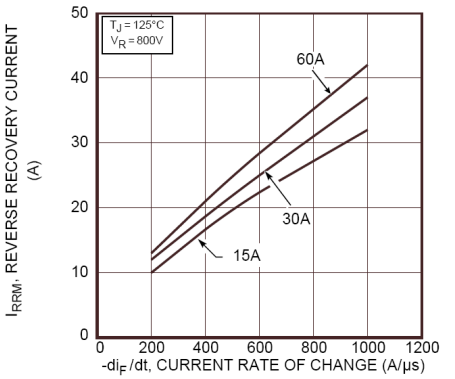

Figure 5. Reverse Recovery Current *vs.* Current Rate of Change

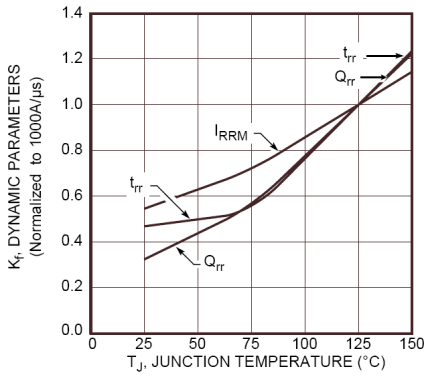

Figure 6. Dynamic Parameters *vs.* Junction Temperature

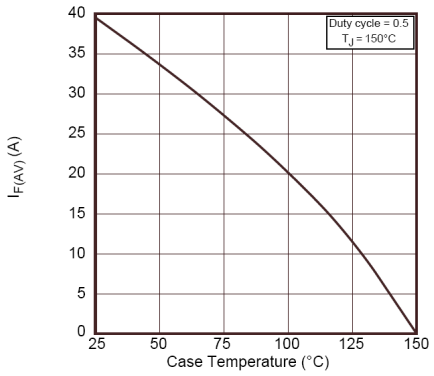

Figure 7. Maximum Average Forward Current *vs.* CaseTemperature

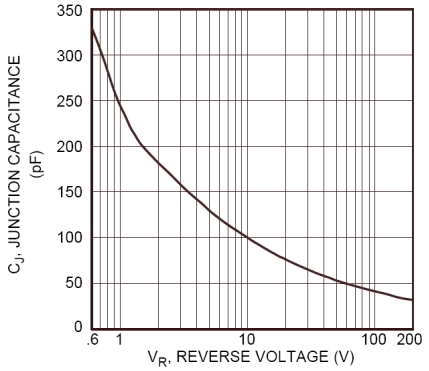

Figure 8. Junction Capacitance *vs.* Reverse Voltage

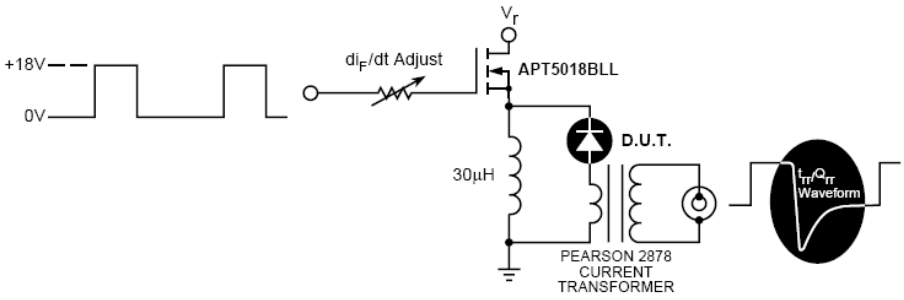

Figure 9. Diode Test Circuit

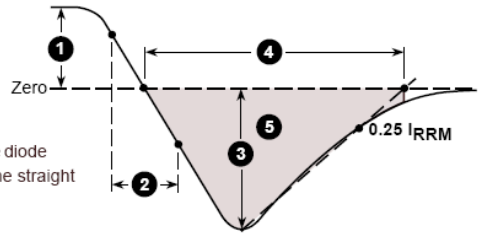

1. I_F - Forward Conduction Current
2. di_F/dt - Rate of Diode Current Change Through Zero Crossing.
3. I_{RRM} - Maximum Reverse Recovery Current.
4. t_{rr} - Reverse Recovery Time, measured from zero crossing where diode current goes from positive to negative, to the point at which the straight line through I_{RRM} and $0.25 \bullet I_{RRM}$ passes through zero.
5. Q_{rr} - Area Under the Curve Defined by I_{RRM} and t_{rr}.

Figure 10, Diode Reverse Recovery Waveform and Definitions

SOT-227 (ISOTOP®) Package Outline

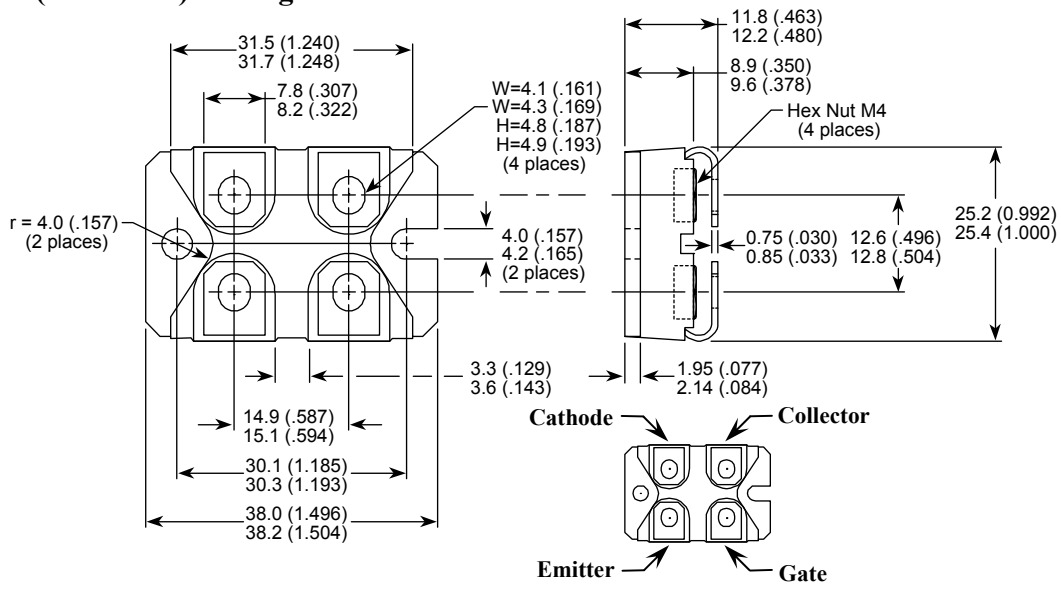

Dimensions in Millimeters and (Inches)

ISOTOP® is a registered trademark of ST Microelectronics NV

DISCLAIMER

The information contained in the document (unless it is publicly available on the Web without access restrictions) is PROPRIETARY AND CONFIDENTIAL information of Microsemi and cannot be copied, published, uploaded, posted, transmitted, distributed or disclosed or used without the express duly signed written consent of Microsemi. If the recipient of this document has entered into a disclosure agreement with Microsemi, then the terms of such Agreement will also apply. This document and the information contained herein may not be modified, by any person other than authorized personnel of Microsemi. No license under any patent, copyright, trade secret or other intellectual property right is granted to or conferred upon you by disclosure or delivery of the information, either expressly, by implication, inducement, estoppels or otherwise. Any license under such intellectual property rights must be approved by Microsemi in writing signed by an officer of Microsemi.

Microsemi reserves the right to change the configuration, functionality and performance of its products at anytime without any notice. This product has been subject to limited testing and should not be used in conjunction with life-support or other mission-critical equipment or applications. Microsemi assumes no liability whatsoever, and Microsemi disclaims any express or implied warranty, relating to sale and/or use of Microsemi products including liability or warranties relating to fitness for a particular purpose, merchantability, or infringement of any patent, copyright or other intellectual property right. Any performance specifications believed to be reliable but are not verified and customer or user must conduct and complete all performance and other testing of this product as well as any user or customers final application. User or customer shall not rely on any data and performance specifications or parameters provided by Microsemi. It is the customer's and user's responsibility to independently determine suitability of any Microsemi product and to test and verify the same. The information contained herein is provided "AS IS, WHERE IS" and with all faults, and the entire risk associated with such information is entirely with the User. Microsemi specifically disclaims any liability of any kind including for consequential, incidental and punitive damages as well as lost profit. The product is subject to other terms and conditions which can be located on the web at http://www.microsemi.com/legal/tnc.asp

Life Support Application

Seller's Products are not designed, intended, or authorized for use as components in systems intended for space, aviation, surgical implant into the body, in other applications intended to support or sustain life, or for any other application in which the failure of the Seller's Product could create a situation where personal injury, death or property damage or loss may occur (collectively "Life Support Applications").

Buyer agrees not to use Products in any Life Support Applications and to the extent it does it shall conduct extensive testing of the Product in such applications and further agrees to indemnify and hold Seller, and its officers, employees, subsidiaries, affiliates, agents, sales representatives and distributors harmless against all claims, costs, damages and expenses, and attorneys' fees and costs arising, directly or directly, out of any claims of personal injury, death, damage or otherwise associated with the use of the goods in Life Support Applications, even if such claim includes allegations that Seller was negligent regarding the design or manufacture of the goods.

Buyer must notify Seller in writing before using Seller's Products in Life Support Applications. Seller will study with Buyer alternative solutions to meet Buyer application specification based on Sellers sales conditions applicable for the new proposed specific part.

ENTEGRECİ

Bu belge www.entegreci.com üzerinden sunulmaktadır.

Elektronik komponent tedarikinde Entegreci

Entegreci, Eskişehir merkezli, Türkiye geneline satış yapan bir elektronik komponent mağazasıdır. Entegreler (IC), mikrodenetleyiciler, transistörler, diyotlar, pasif elemanlar, konnektörler, modüller ve geliştirme kartları tek adetten seri üretim adetlerine kadar satılır. Ürün sayfalarında güncel stok durumunu, fiyatı ve datasheet bağlantısını bulabilirsiniz.

Parça koduyla arama

Üretici parça numarasını yazın; stok ve fiyatı hemen görün.

www.entegreci.com

Ürün kategorileri

Entegreden kapasitöre tüm elektronik komponent kategorileri.

Kategorilere göz atın

Üreticiler

Aradığınız üreticinin ürünlerini tek sayfada inceleyin.

Üreticileri görün

Toplu alım ve teklif

Listede olmayan ya da yüksek adetli parçalar için teklif isteyin.

Teklif isteyin

www.entegreci.com | **destek@entegreci.com** | **0850 305 90 34**

Entegreci is an online electronic components store based in Türkiye. Search by manufacturer part number to see stock, prices and datasheets for integrated circuits, microcontrollers, transistors, passive components and connectors, or request a quote for parts that are not listed.

Bu sayfa Entegreci tarafından eklenmiştir. Belgenin önceki sayfaları asıl yayıncısına aittir ve içeriği değiştirilmemiştir; en güncel sürüm için belgenin yayıncısına başvurun.