ALPHA & OMEGA SEMICONDUCTOR

AOD5N40/AOI5N40

400V,4.2A N-Channel MOSFET

General Description

The AOD5N40 & AOI5N40 have been fabricated using an advanced high voltage MOSFET process that is designed to deliver high levels of performance and robustness in popular AC-DC applications.
By providing low $R_{DS(on)}$, C_{iss} and C_{rss} along with guaranteed avalanche capability these parts can be adopted quickly into new and existing offline power supply designs.

Product Summary

V_{DS}	500V@150℃
I_D (at V_{GS}=10V)	4.2A
$R_{DS(ON)}$ (at V_{GS}=10V)	< 1.6Ω

100% UIS Tested!
100% R_g Tested!

Green Product

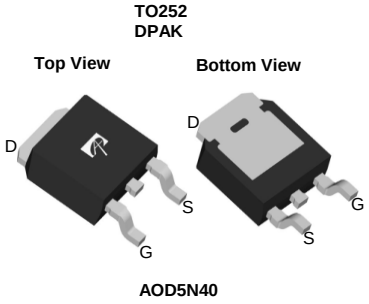

AOD5N40

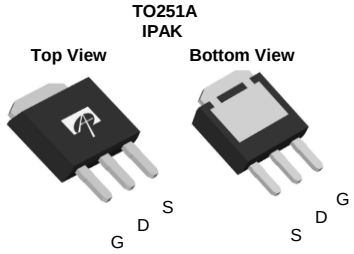

AOI5N40

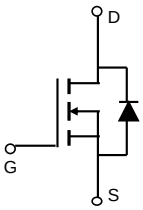

Absolute Maximum Ratings T_A=25°C unless otherwise noted

Parameter		Symbol	Maximum	Units
Drain-Source Voltage		V_{DS}	400	V
Gate-Source Voltage		V_{GS}	±30	V
Continuous Drain Current[B]	T_C=25°C	I_D	4.2	A
	T_C=100°C		2.8	
Pulsed Drain Current [C]		I_{DM}	10	
Avalanche Current [C]		I_{AR}	1.7	A
Repetitive avalanche energy [C]		E_{AR}	43	mJ
Single pulsed avalanche energy [H]		E_{AS}	86	mJ
Peak diode recovery dv/dt		dv/dt	5	V/ns
Power Dissipation [B]	T_C=25°C	P_D	78	W
	Derate above 25°C		0.63	W/ °C
Junction and Storage Temperature Range		T_J, T_{STG}	-50 to 150	°C
Maximum lead temperature for soldering purpose, 1/8" from case for 5 seconds		T_L	300	°C

Thermal Characteristics

Parameter	Symbol	Typical	Maximum	Units
Maximum Junction-to-Ambient [A,G]	$R_{\theta JA}$	38	55	°C/W
Maximum Case-to-sink [A]	$R_{\theta CS}$	-	0.5	°C/W
Maximum Junction-to-Case[D,F]	$R_{\theta JC}$	1.33	1.6	°C/W

Electrical Characteristics (T_J=25°C unless otherwise noted)

Symbol	Parameter	Conditions	Min	Typ	Max	Units
STATIC PARAMETERS						
BV_{DSS}	Drain-Source Breakdown Voltage	I_D=250µA, V_{GS}=0V, T_J=25°C	400			V
		I_D=250µA, V_{GS}=0V, T_J=150°C		500		
BV_{DSS} /ΔTJ	Zero Gate Voltage Drain Current	ID=250µA, VGS=0V		0.4		V/°C
I_{DSS}	Zero Gate Voltage Drain Current	V_{DS}=400V, V_{GS}=0V			1	µA
		V_{DS}=320V, T_J=125°C			10	
I_{GSS}	Gate-Body leakage current	V_{DS}=0V, V_{GS}=±30V			±100	nA
$V_{GS(th)}$	Gate Threshold Voltage	V_{DS}=5V I_D=250µA	3.4	4	4.5	V
$R_{DS(ON)}$	Static Drain-Source On-Resistance	V_{GS}=10V, I_D=1A		1.25	1.6	Ω
g_{FS}	Forward Transconductance	V_{DS}=40V, I_D=1A		5		S
V_{SD}	Diode Forward Voltage	I_S=1A,V_{GS}=0V		0.77	1	V
I_S	Maximum Body-Diode Continuous Current				4.2	A
I_{SM}	Maximum Body-Diode Pulsed Current				10	A
DYNAMIC PARAMETERS						
C_{iss}	Input Capacitance	V_{GS}=0V, V_{DS}=25V, f=1MHz	260	331	400	pF
C_{oss}	Output Capacitance		25	42	60	pF
C_{rss}	Reverse Transfer Capacitance		1.5	3	5.5	pF
R_g	Gate resistance	V_{GS}=0V, V_{DS}=0V, f=1MHz	2	4	6	Ω
SWITCHING PARAMETERS						
Q_g	Total Gate Charge	V_{GS}=10V, V_{DS}=320V, I_D=4.2A	5.5	6.9	8.5	nC
Q_{gs}	Gate Source Charge		1.5	2.0	2.5	nC
Q_{gd}	Gate Drain Charge		1	2.3	3.5	nC
$t_{D(on)}$	Turn-On DelayTime	V_{GS}=10V, V_{DS}=200V, I_D=4.2A, R_G=25Ω		16.5		ns
t_r	Turn-On Rise Time			15		ns
$t_{D(off)}$	Turn-Off DelayTime			24		ns
t_f	Turn-Off Fall Time			11.5		ns
t_{rr}	Body Diode Reverse Recovery Time	I_F=4.2A,dI/dt=100A/µs,V_{DS}=100V	125	160	200	ns
Q_{rr}	Body Diode Reverse Recovery Charge	I_F=4.2A,dI/dt=100A/µs,V_{DS}=100V	0.7	0.93	1.2	µC

A. The value of $R_{\theta JA}$ is measured with the device in a still air environment with T_A=25° C.
B. The power dissipation P_D is based on $T_{J(MAX)}$=150° C in a TO252 package, using junction-to-case thermal resistance, and is more useful in setting the upper dissipation limit for cases where additional heatsinking is used.
C. Repetitive rating, pulse width limited by junction temperature $T_{J(MAX)}$=150° C.
D. The $R_{\theta JA}$ is the sum of the thermal impedence from junction to case $R_{\theta JC}$ and case to ambient.
E. The static characteristics in Figures 1 to 6 are obtained using <300 µs pulses, duty cycle 0.5% max.
F. These curves are based on the junction-to-case thermal impedence which is measured with the device mounted to a large heatsink, assuming a maximum junction temperature of $T_{J(MAX)}$=150° C.
G.These tests are performed with the device mounted on 1 in^2 FR-4 board with 2oz. Copper, in a still air environment with T_A=25° C.
H. L=60mH, I_{AS}=1.7A, V_{DD}=150V, R_G=10Ω, Starting T_J=25° C

APPLICATIONS OR USES AS CRITICAL COMPONENTS IN LIFE SUPPORT DEVICES OR SYSTEMS ARE NOT AUTHORIZED. AOS DOES NOT ASSUME ANY LIABILITY ARISING OUT OF SUCH APPLICATIONS OR USES OF ITS PRODUCTS. AOS RESERVES THE RIGHT TO MAKE CHANGES TO PRODUCT SPECIFICATIONS WITHOUT NOTICE. IT IS THE RESPONSIBILITY OF THE CUSTOMER TO EVALUATE SUITABILITY OF THE PRODUCT FOR THEIR INTENDED APPLICATION. CUSTOMER SHALL COMPLY WITH APPLICABLE LEGAL REQUIREMENTS, INCLUDING ALL APPLICABLE EXPORT CONTROL RULES, REGULATIONS AND LIMITATIONS.

AOS' products are provided subject to AOS' terms and conditions of sale which are set forth at:
http://www.aosmd.com/terms_and_conditions_of_sale

TYPICAL ELECTRICAL AND THERMAL CHARACTERISTICS

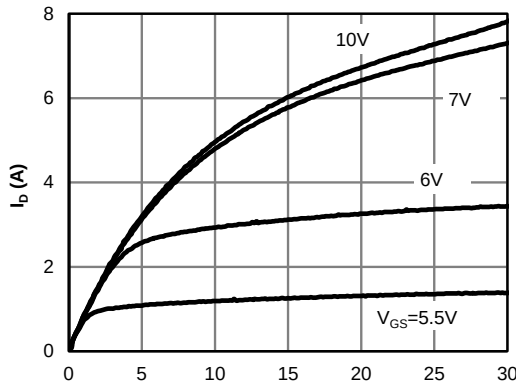

Fig 1: On-Region Characteristics

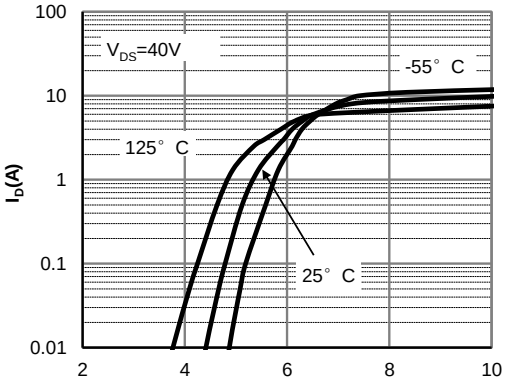

Figure 2: Transfer Characteristics

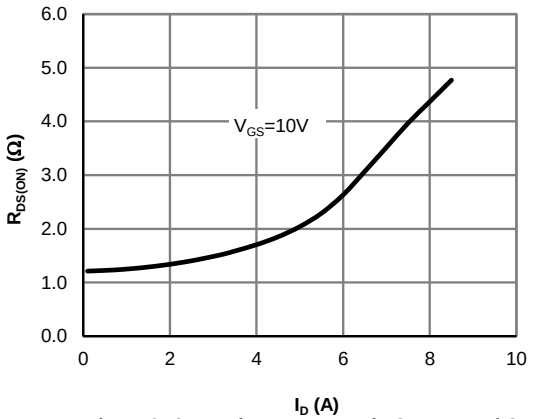

Figure 3: On-Resistance vs. Drain Current and Ga Voltage

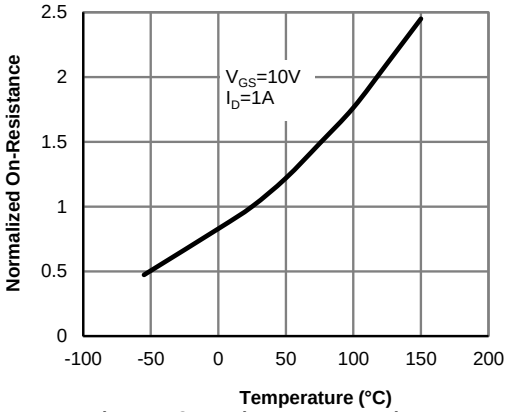

Figure 4: On-Resistance vs. Junction Temperature

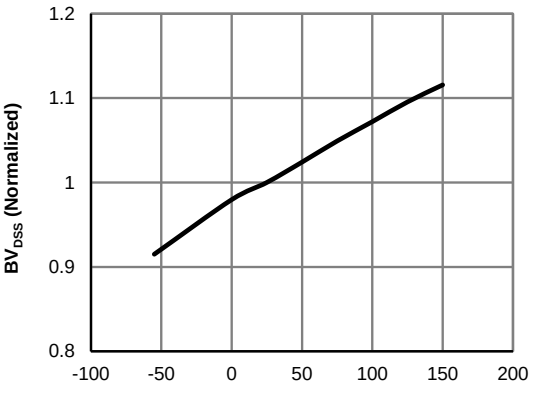

Figure 5: Break Down vs. Junction Temperature

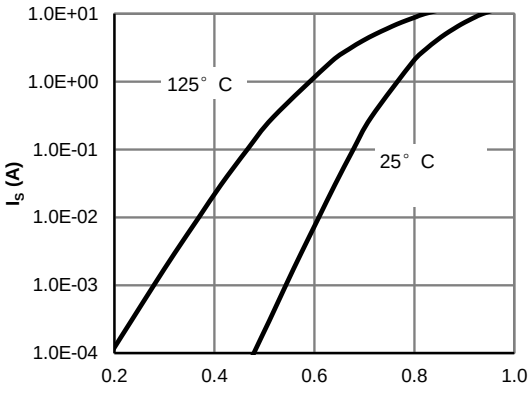

Figure 6: Body-Diode Characteristics

TYPICAL ELECTRICAL AND THERMAL CHARACTERISTICS

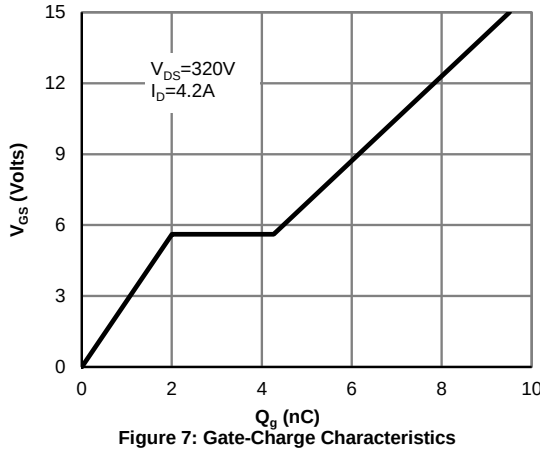

Figure 7: Gate-Charge Characteristics

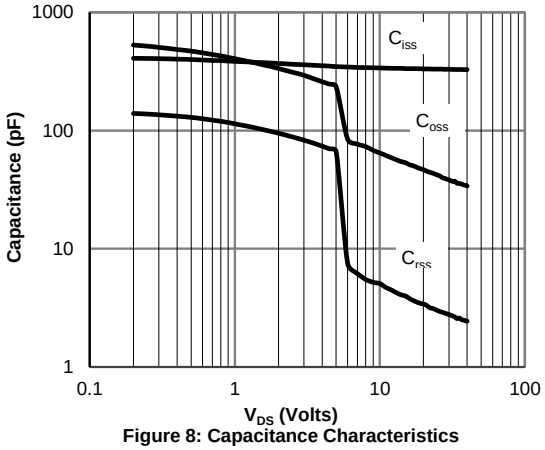

Figure 8: Capacitance Characteristics

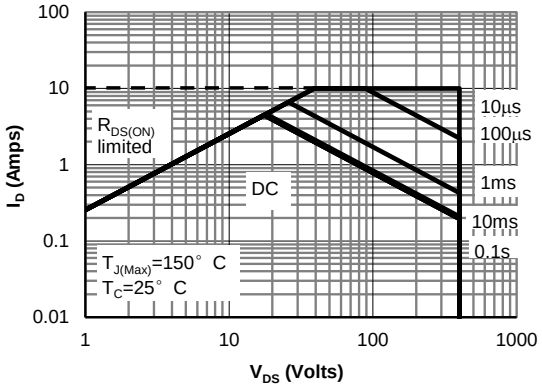

Figure 9: Maximum Forward Biased Safe Operating Area (Note F)

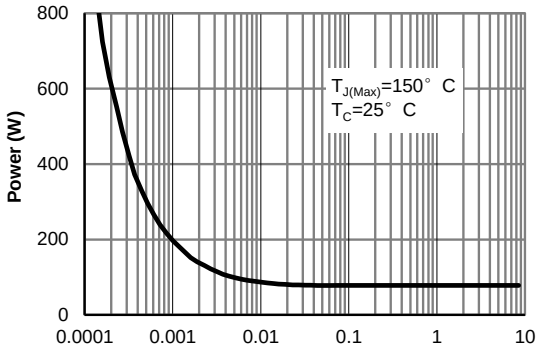

Figure 10: Single Pulse Power Rating Junction-to-Case (Note F)

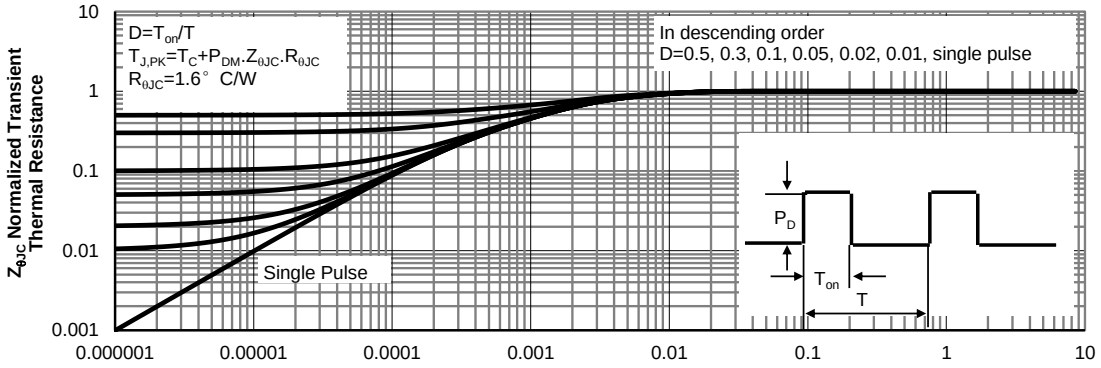

Figure 11: Normalized Maximum Transient Thermal Impedance (Note F)

TYPICAL ELECTRICAL AND THERMAL CHARACTERISTICS

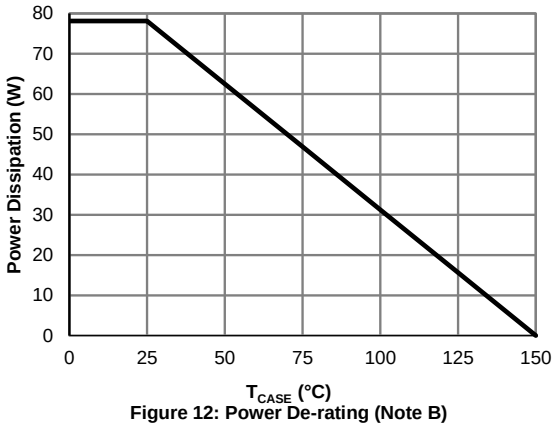

Figure 12: Power De-rating (Note B)

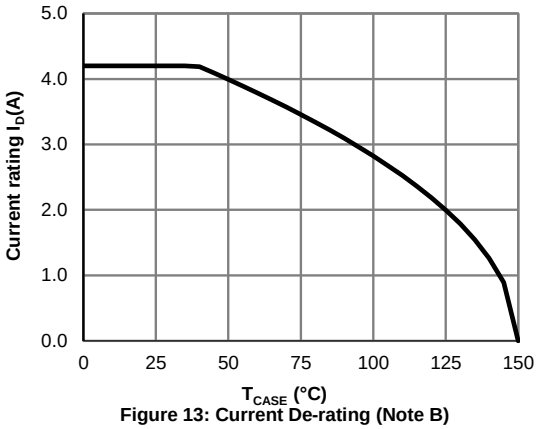

Figure 13: Current De-rating (Note B)

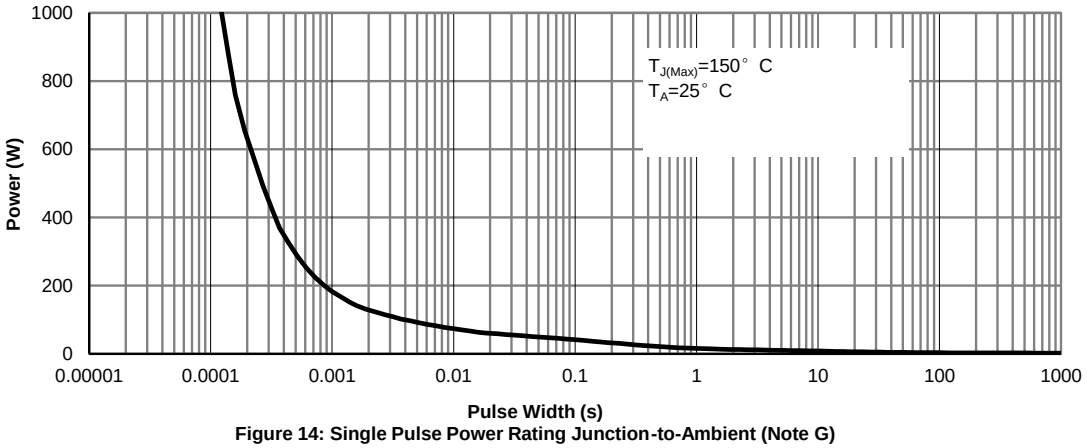

Figure 14: Single Pulse Power Rating Junction-to-Ambient (Note G)

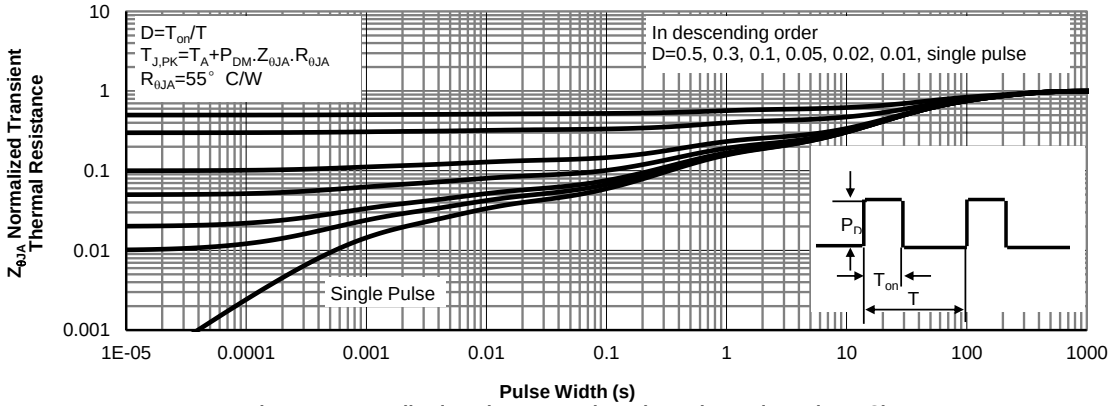

Figure 15: Normalized Maximum Transient Thermal Impedance (Note G)

Gate Charge Test Circuit & Waveform

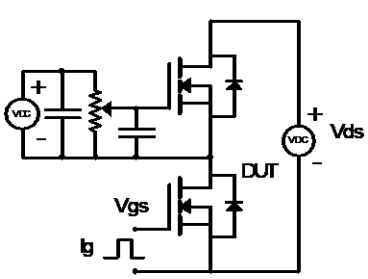

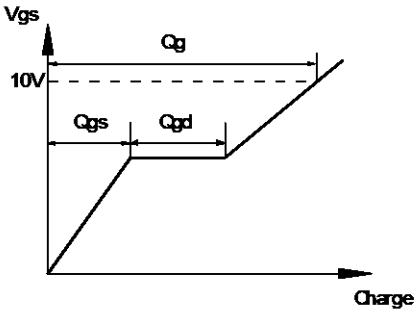

Resistive Switching Test Circuit & Waveforms

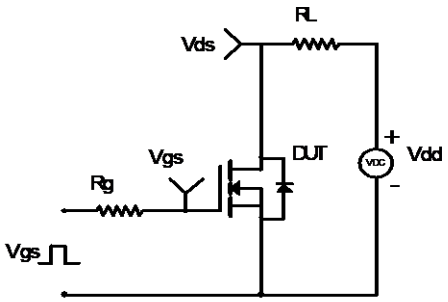

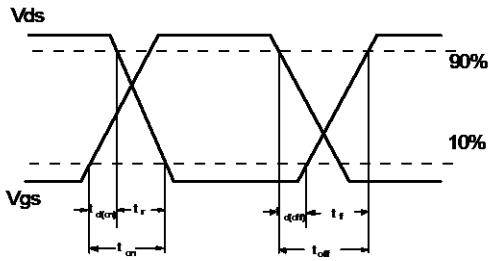

Unclamped Inductive Switching (UIS) Test Circuit & Waveforms

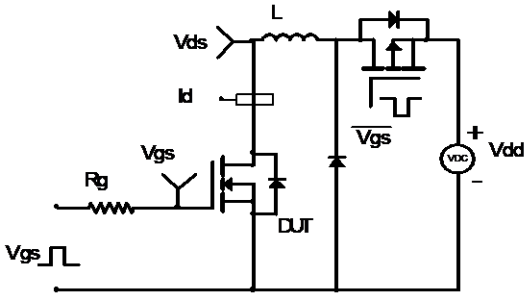

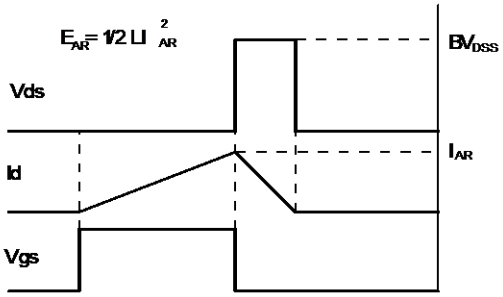

Diode Recovery Test Circuit & Waveforms

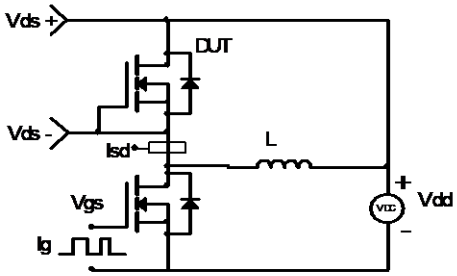

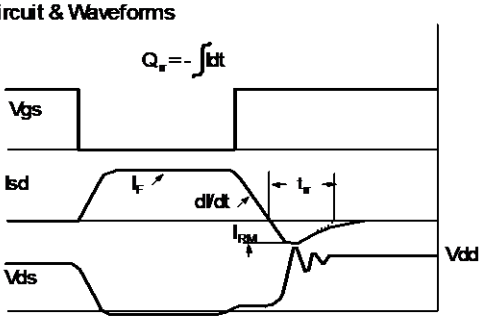

ENTEGRECİ

Bu belge www.entegreci.com üzerinden sunulmaktadır.

Elektronik komponent tedarikinde Entegreci

Entegreci, Eskişehir merkezli, Türkiye geneline satış yapan bir elektronik komponent mağazasıdır. Entegreler (IC), mikrodenetleyiciler, transistörler, diyotlar, pasif elemanlar, konnektörler, modüller ve geliştirme kartları tek adetten seri üretim adetlerine kadar satılır. Ürün sayfalarında güncel stok durumunu, fiyatı ve datasheet bağlantısını bulabilirsiniz.

Parça koduyla arama

Üretici parça numarasını yazın; stok ve fiyatı hemen görün.

www.entegreci.com

Ürün kategorileri

Entegreden kapasitöre tüm elektronik komponent kategorileri.

Kategorilere göz atın

Üreticiler

Aradığınız üreticinin ürünlerini tek sayfada inceleyin.

Üreticileri görün

Toplu alım ve teklif

Listede olmayan ya da yüksek adetli parçalar için teklif isteyin.

Teklif isteyin

www.entegreci.com | **destek@entegreci.com** | **0850 305 90 34**

Entegreci is an online electronic components store based in Türkiye. Search by manufacturer part number to see stock, prices and datasheets for integrated circuits, microcontrollers, transistors, passive components and connectors, or request a quote for parts that are not listed.

Bu sayfa Entegreci tarafından eklenmiştir. Belgenin önceki sayfaları asıl yayıncısına aittir ve içeriği değiştirilmemiştir; en güncel sürüm için belgenin yayıncısına başvurun.