Data Sheet June 1999 File Number 2310.3

## 2.0A, 400V, 3.600 Ohm, N-Channel Power MOSFET

This N-Channel enhancement mode silicon gate power field effect transistor is an advanced power MOSFET designed, tested, and guaranteed to withstand a specified level of energy in the breakdown avalanche mode of operation. All of these power MOSFETs are designed for applications such as switching regulators, switching converters, motor drivers, relay drivers, and drivers for high power bipolar switching transistors requiring high speed and low gate drive power. They can be operated directly from integrated circuits.

Formerly developmental type TA17444.

## Ordering Information

| PART NUMBER | PACKAGE | BRAND |
|---|---|---|
| IRF710 | TO-220AB | IRF710 |

NOTE: When ordering, include the entire part number.

## Features

- 2.0A, 400V
- $r_{DS(ON)} = 3.600\Omega$
- Single Pulse Avalanche Energy Rated
- SOA is Power Dissipation Limited
- Nanosecond Switching Speeds
- Linear Transfer Characteristics
- High Input Impedance
- Related Literature
  - TB334 “Guidelines for Soldering Surface Mount Components to PC Boards”

## Symbol

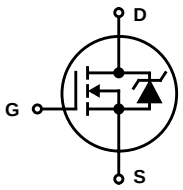


## Packaging

**JEDEC TO-220AB**
TOP VIEW

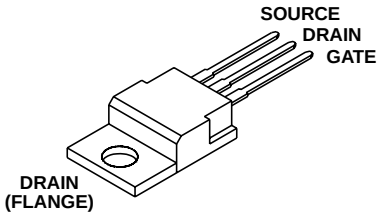




CAUTION: These devices are sensitive to electrostatic discharge; follow proper ESD Handling Procedures.
http://www.intersil.com or 407-727-9207 | Copyright © Intersil Corporation 1999

## Absolute Maximum Ratings $T_C = 25^oC$, Unless Otherwise Specified

| | | IRF710 | UNITS |
|---|---|---|---|
| Drain to Source Voltage (Note 1) | $V_{DS}$ | 400 | V |
| Drain to Gate Voltage ($R_{GS}$ = 20kΩ) (Note 1) | $V_{DGR}$ | 400 | V |
| Continuous Drain Current | $I_D$ | 2 | A |
| $T_C = 100^oC$ | $I_D$ | 1.2 | A |
| Pulsed Drain Current (Note 3) | $I_{DM}$ | 5 | A |
| Gate to Source Voltage | $V_{GS}$ | ±20 | V |
| Maximum Power Dissipation | $P_D$ | 36 | W |
| Linear Derating Factor | | 0.29 | $W/^oC$ |
| Single Pulse Avalanche Energy Rating (Note 4) | $E_{AS}$ | 120 | mJ |
| Operating and Storage Temperature | $T_J$, $T_{STG}$ | -55 to 150 | $^oC$ |
| Maximum Temperature for Soldering | | | |
| Leads at 0.063in (1.6mm) from Case for 10s | $T_L$ | 300 | $^oC$ |
| Package Body for 10s, See Techbrief 334 | $T_{pkg}$ | 260 | $^oC$ |

*CAUTION: Stresses above those listed in "Absolute Maximum Ratings" may cause permanent damage to the device. This is a stress only rating and operation of the device at these or any other conditions above those indicated in the operational sections of this specification is not implied.*

NOTE:

1. $T_J = 25^oC$ to $125^oC$.

## Electrical Specifications $T_C = 25^oC$, Unless Otherwise Specified

| PARAMETER | SYMBOL | TEST CONDITIONS | | MIN | TYP | MAX | UNITS |
|---|---|---|---|---|---|---|---|
| Drain to Source Breakdown Voltage | $BV_{DSS}$ | $V_{GS}$ = 0V, $I_D$ = -250µA (Figure 10) | | 400 | - | - | V |
| Gate to Threshold Voltage | $V_{GS(TH)}$ | $V_{GS} = V_{DS}$, $I_D$ = 250µA | | 2.0 | - | 4.0 | V |
| Zero-Gate Voltage Drain Current | $I_{DSS}$ | $V_{DS}$ = Rated $BV_{DSS}$, $V_{GS}$ = 0V | | - | - | 250 | µA |
| | | $V_{DS}$ = 0.8 x Rated $BV_{DSS}$, $V_{GS}$ = 0V, $T_J = 125^oC$ | | - | - | 1000 | µA |
| On-State Drain Current (Note 2) | $I_{D(ON)}$ | $V_{DS} > I_{D(ON)} \times r_{DS(ON)MAX}$, $V_{GS}$ = 10V | | 2.0 | - | - | A |
| Gate to Source Leakage Forward | $I_{GSS}$ | $V_{GS}$ = ±20V | | - | - | ±500 | nA |
| Drain to Source On Resistance (Note 2) | $r_{DS(ON)}$ | $V_{GS}$ = 10V, $I_D$ = 1.1A (Figures 8, 9) | | - | 3.3 | 3.6 | Ω |
| Forward Transconductance (Note 2) | $g_{fs}$ | $V_{DS} \geq 10V$, $I_D$ = 1.2A (Figure 12) | | 1.0 | 1.5 | - | S |
| Turn-On Delay Time | $t_{D(ON)}$ | $V_{DD}$ = 50V, $I_D \approx$ 5.6A, $R_G$ = 24Ω, $R_L$ = 8.9Ω, $V_{GS}$ = 10V MOSFET Switching Times are Essentially Independent of Operating Temperature | | - | 8.0 | 12 | ns |
| Rise Time | $t_r$ | | | - | 10 | 15 | ns |
| Turn-Off Delay Time | $t_{D(OFF)}$ | | | - | 21 | 32 | ns |
| Fall Time | $t_f$ | | | - | 11 | 17 | ns |
| Total Gate Charge (Gate to Source + Gate to Drain) | $Q_{g(TOT)}$ | $V_{GS}$ = 10V, $I_D$ = 2.0A, $V_{DS}$ = 0.8 x Rated $BV_{DSS}$ $I_{g(REF)}$ = 1.5mA (Figure 14) Gate charge is Essentially Independent of Operating Temperature | | - | 7.0 | 12 | nC |
| Gate to Source Charge | $Q_{gs}$ | | | - | 1.2 | - | nC |
| Gate to Drain "Miller" Charge | $Q_{gd}$ | | | - | 4.0 | - | nC |
| Input Capacitance | $C_{ISS}$ | $V_{GS}$ = 0V, $V_{DS}$ = 25V, f = 1.0MHz (Figure 11) | | - | 135 | - | pF |
| Output Capacitance | $C_{OSS}$ | | | - | 35 | - | pF |
| Reverse-Transfer Capacitance | $C_{RSS}$ | | | - | 8.0 | - | pF |
| Internal Drain Inductance | $L_D$ | Measured From the Contact Screw on Tab to Center of Die | Modified MOSFET Symbol Showing the Internal Device's Inductances 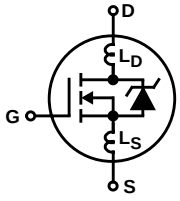  | - | 3.5 | - | nH |
| | | Measured From the Drain Lead, 6mm (0.25in) From Package to Center of Die | | - | 4.5 | - | nH |
| Internal Source Inductance | $L_S$ | Measured From the Source Lead, 6mm (0.25in) From Header to Source Bonding Pad | | - | 7.5 | - | nH |
| Thermal Resistance Junction to Case | $R_{\theta JC}$ | | | - | - | 3.5 | $^oC/W$ |
| Thermal Resistance Junction to Ambient | $R_{\theta JA}$ | Free Air Operation | | - | - | 62.5 | $^oC/W$ |

## Source to Drain Diode Specifications

| PARAMETER | SYMBOL | TEST CONDITIONS | MIN | TYP | MAX | UNITS |
|---|---|---|---|---|---|---|
| Continuous Source to Drain Current | $I_{SD}$ | Modified MOSFET Symbol Showing the Integral Reverse P-N Junction Diode 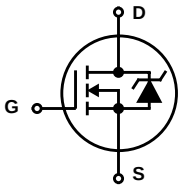  | - | - | 2.0 | A |
| Pulse Source to Drain Current (Note 3) | $I_{SDM}$ | | - | - | 5.0 | A |
| Source to Drain Diode Voltage (Note 2) | $V_{SD}$ | $T_J = 25^oC$, $I_{SD} = 2.0A$, $V_{GS} = 0V$ (Figure 13) | - | - | 1.6 | V |
| Reverse Recovery Time | $t_{rr}$ | $T_J = 25^oC$, $I_{SD} = 2.0A$, $dI_{SD}/dt = 100A/\mu s$ | 110 | - | 520 | ns |
| Reverse Recovered Charge | $Q_{RR}$ | $T_J = 25^oC$, $I_{SD} = 2.0A$, $dI_{SD}/dt = 100A/\mu s$ | 0.40 | - | 1.4 | µC |

NOTES:

2. Pulse Test: Pulse width ≤ 300µs, duty cycle ≤ 2%.
3. Repetitive Rating: Pulse width limited by Max junction temperature. See Transient Thermal Impedance curve (Figure 3).
4. $V_{DD} = 50V$, starting $T_J = 25^oC$, L = 53µH, $R_G = 25\Omega$, peak $I_{AS} = 2A$.

## *Typical Performance Curves* Unless Otherwise Specified

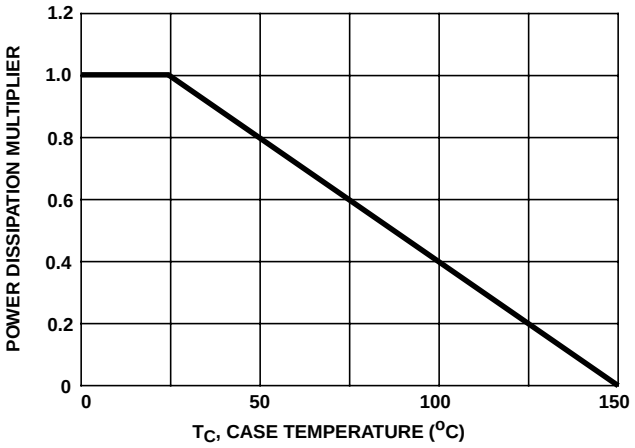


**FIGURE 1. NORMALIZED POWER DISSIPATION vs CASE TEMPERATURE**

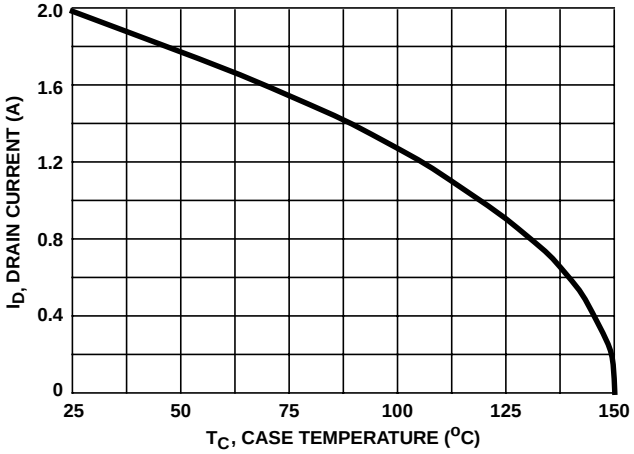


**FIGURE 2. MAXIMUM CONTINUOUS DRAIN CURRENT vs CASE TEMPERATURE**

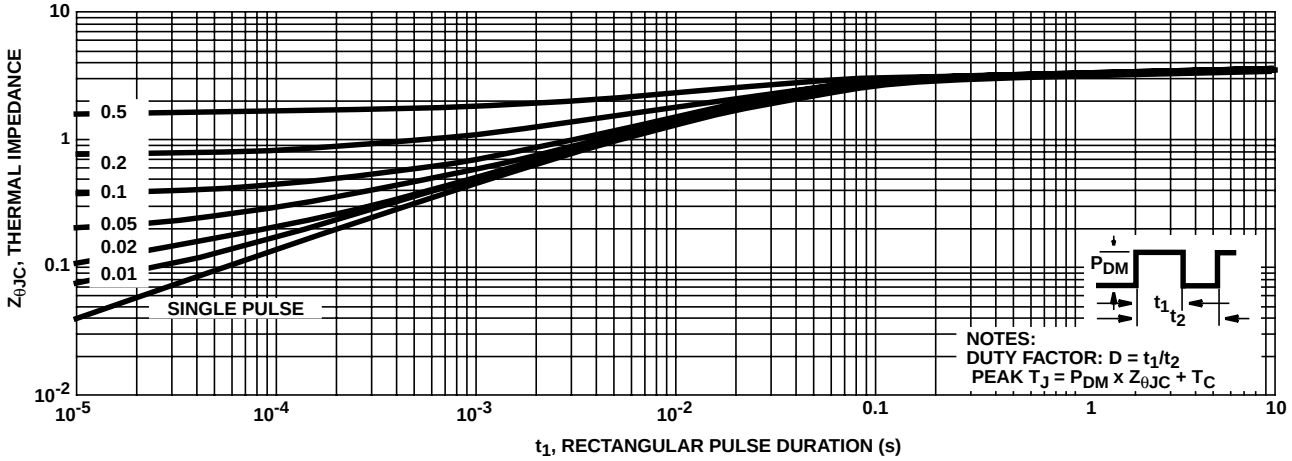


**FIGURE 3. NORMALIZED MAXIMUM TRANSIENT THERMAL IMPEDANCE**

## Typical Performance Curves Unless Otherwise Specified (Continued)

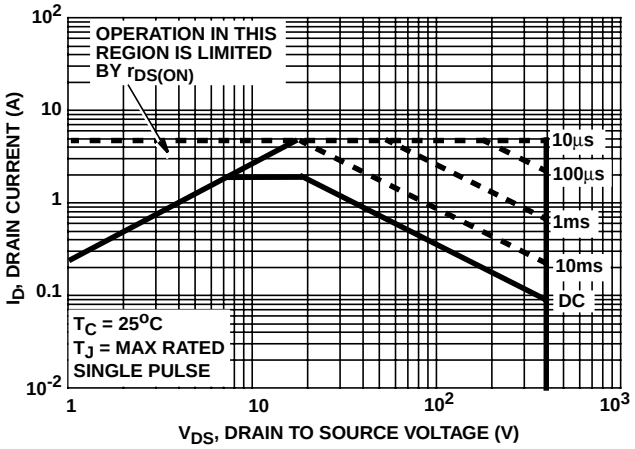


FIGURE 4. FORWARD BIAS SAFE OPERATING AREA

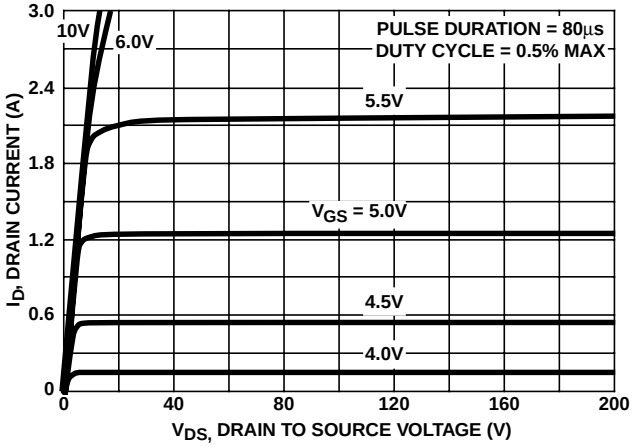


FIGURE 5. OUTPUT CHARACTERISTICS

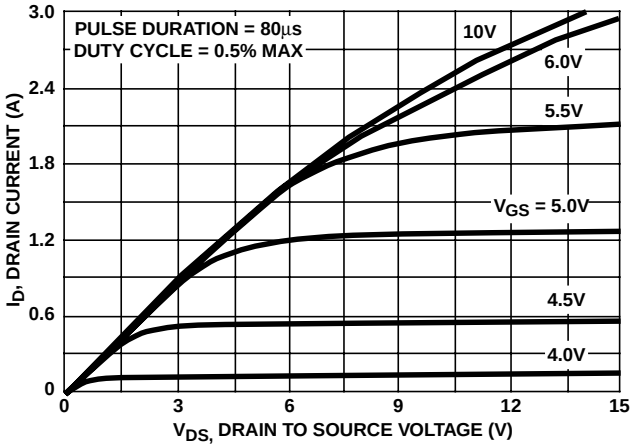


FIGURE 6. SATURATION CHARACTERISTICS

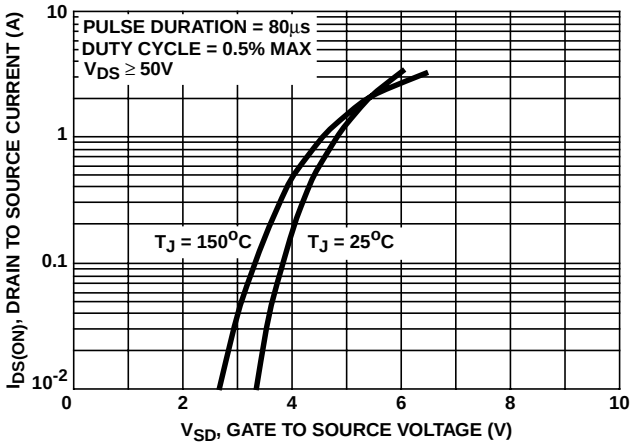


FIGURE 7. TRANSFER CHARACTERISTICS

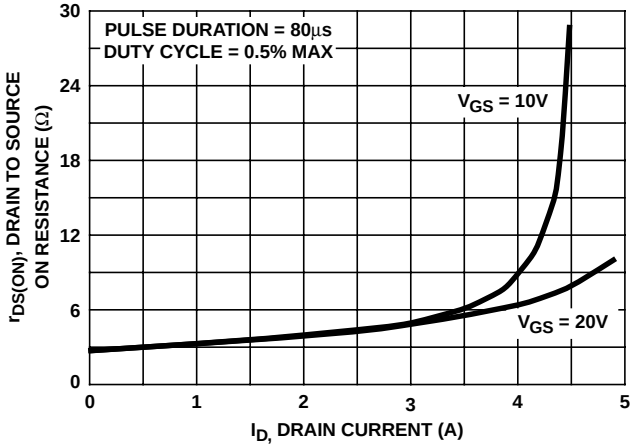


FIGURE 8. DRAIN TO SOURCE ON RESISTANCE vs GATE VOLTAGE AND DRAIN CURRENT

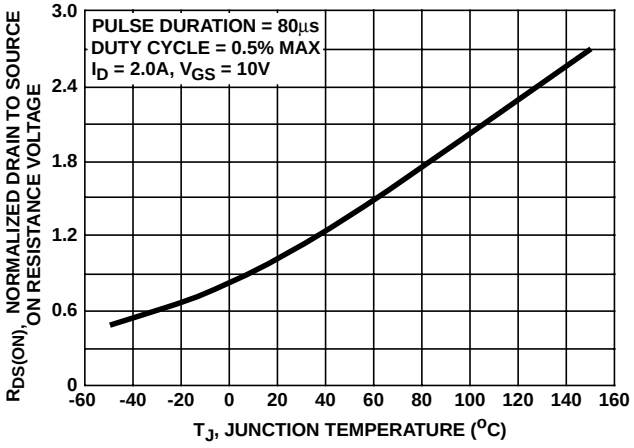


FIGURE 9. NORMALIZED DRAIN TO SOURCE ON RESISTANCE vs JUNCTION TEMPERATURE

## Typical Performance Curves Unless Otherwise Specified (Continued)

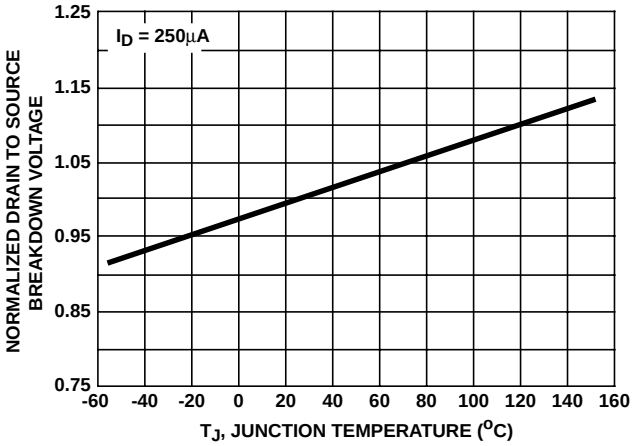


FIGURE 10. NORMALIZED DRAIN TO SOURCE BREAKDOWN VOLTAGE vs JUNCTION TEMPERATURE

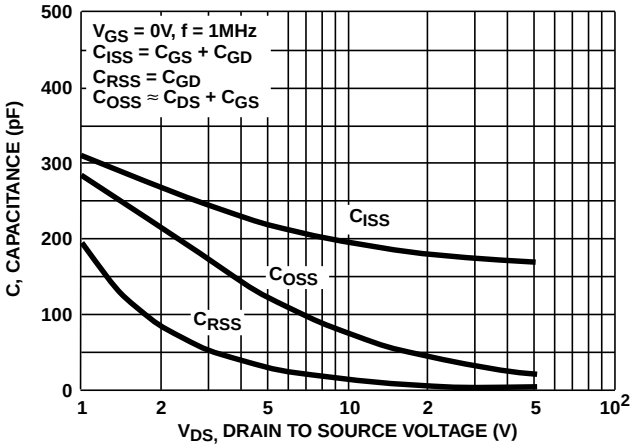


FIGURE 11. CAPACITANCE vs DRAIN TO SOURCE VOLTAGE

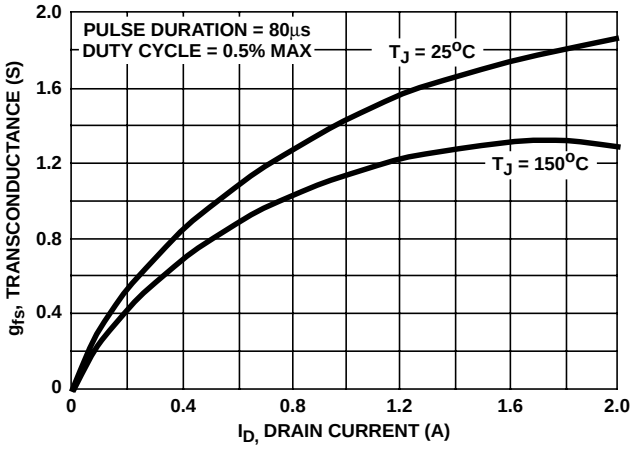


FIGURE 12. TRANSCONDUCTANCE vs DRAIN CURRENT

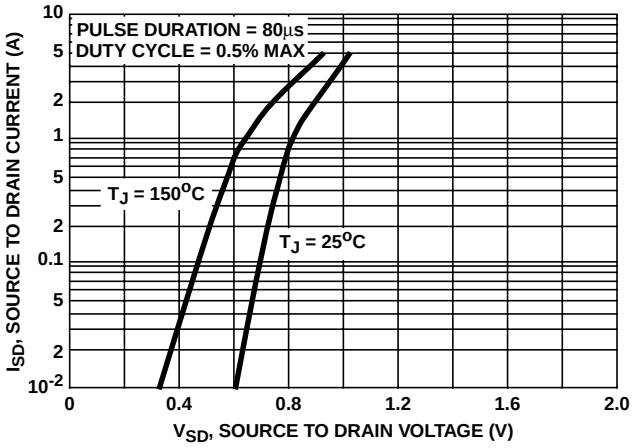


FIGURE 13. SOURCE TO DRAIN DIODE VOLTAGE

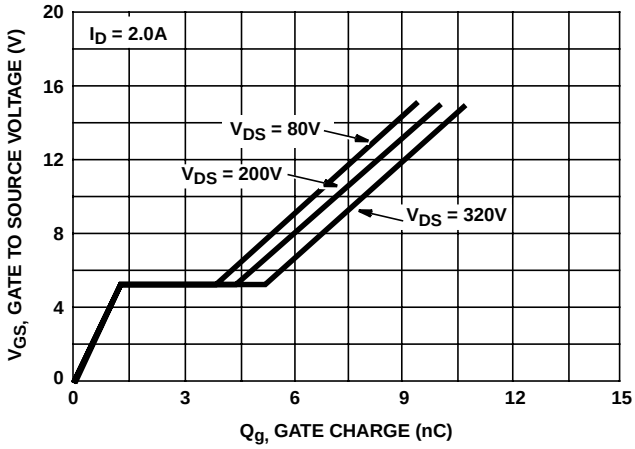


FIGURE 14. GATE TO SOURCE VOLTAGE vs GATE CHARGE

## Test Circuits and Waveforms

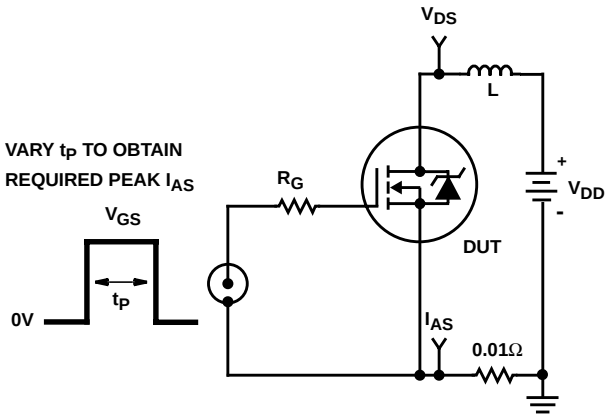


FIGURE 15. UNCLAMPED ENERGY TEST CIRCUIT

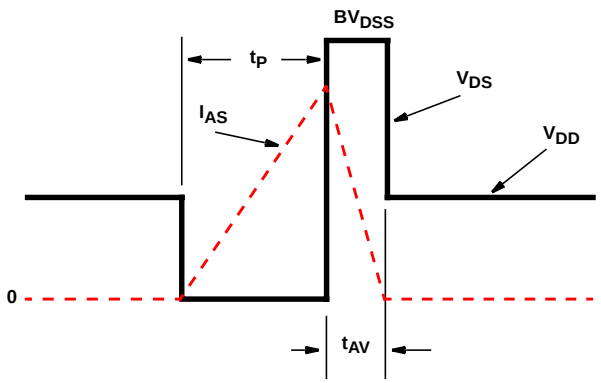


FIGURE 16. UNCLAMPED ENERGY WAVEFORMS

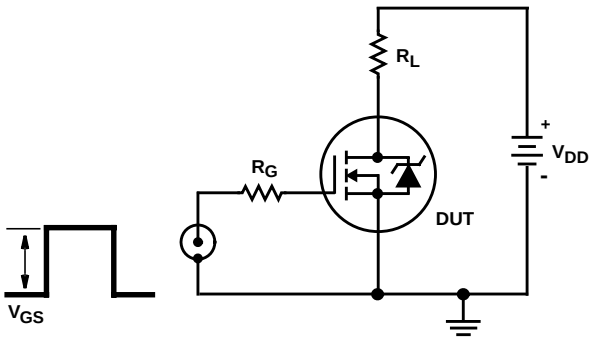


FIGURE 17. SWITCHING TIME TEST CIRCUIT

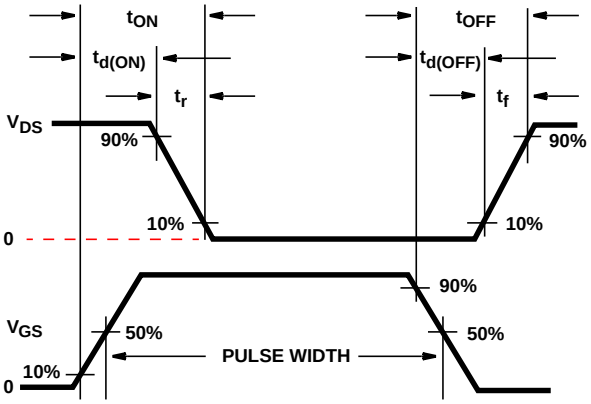


FIGURE 18. RESISTIVE SWITCHING WAVEFORMS

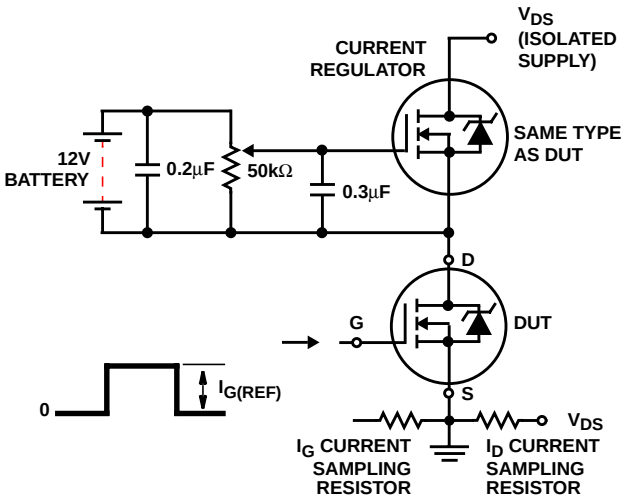


FIGURE 19. GATE CHARGE TEST CIRCUIT

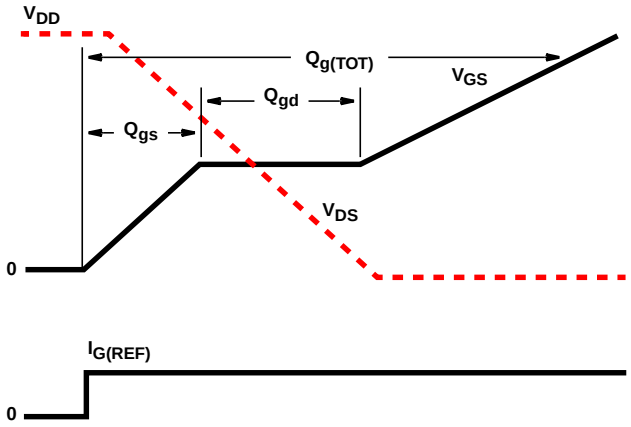


FIGURE 20. GATE CHARGE WAVEFORMS

All Intersil semiconductor products are manufactured, assembled and tested under **ISO9000** quality systems certification.

*Intersil semiconductor products are sold by description only. Intersil Corporation reserves the right to make changes in circuit design and/or specifications at any time without notice. Accordingly, the reader is cautioned to verify that data sheets are current before placing orders. Information furnished by Intersil is believed to be accurate and reliable. However, no responsibility is assumed by Intersil or its subsidiaries for its use; nor for any infringements of patents or other rights of third parties which may result from its use. No license is granted by implication or otherwise under any patent or patent rights of Intersil or its subsidiaries.*

For information regarding Intersil Corporation and its products, see web site **http://www.intersil.com**

## *Sales Office Headquarters*

**NORTH AMERICA**
Intersil Corporation
P. O. Box 883, Mail Stop 53-204
Melbourne, FL 32902
TEL: (407) 724-7000
FAX: (407) 724-7240

**EUROPE**
Intersil SA
Mercure Center
100, Rue de la Fusee
1130 Brussels, Belgium
TEL: (32) 2.724.2111
FAX: (32) 2.724.22.05

**ASIA**
Intersil (Taiwan) Ltd.
7F-6, No. 101 Fu Hsing North Road
Taipei, Taiwan
Republic of China
TEL: (886) 2 2716 9310
FAX: (886) 2 2715 3029

ENTEGRECİ

Bu belge www.entegreci.com üzerinden sunulmaktadır.

# Elektronik komponent tedarikinde Entegreci

Entegreci, Eskişehir merkezli, Türkiye geneline satış yapan bir elektronik komponent mağazasıdır. Entegreler (IC), mikrodenetleyiciler, transistörler, diyotlar, pasif elemanlar, konnektörler, modüller ve geliştirme kartları tek adetten seri üretim adetlerine kadar satılır. Ürün sayfalarında güncel stok durumunu, fiyatı ve datasheet bağlantısını bulabilirsiniz.

### Parça koduyla arama

Üretici parça numarasını yazın; stok ve fiyatı hemen görün.

**www.entegreci.com**

### Ürün kategorileri

Entegreden kapasitöre tüm elektronik komponent kategorileri.

**Kategorilere göz atın**

### Üreticiler

Aradığınız üreticinin ürünlerini tek sayfada inceleyin.

**Üreticileri görün**

### Toplu alım ve teklif

Listede olmayan ya da yüksek adetli parçalar için teklif isteyin.

**Teklif isteyin**

**www.entegreci.com** | **destek@entegreci.com** | **0850 305 90 34**

Entegreci is an online electronic components store based in Türkiye. Search by manufacturer part number to see stock, prices and datasheets for integrated circuits, microcontrollers, transistors, passive components and connectors, or request a quote for parts that are not listed.

Bu sayfa Entegreci tarafından eklenmiştir. Belgenin önceki sayfaları asıl yayıncısına aittir ve içeriği değiştirilmemiştir; en güncel sürüm için belgenin yayıncısına başvurun.