Thermostat T24 Series



4A-BF2

SPECIFICATION

- Electrical Rating : 15A 125V AC (Resistive Load)
  10A 250V AC (Resistive Load)
  16A 250V AC(Resistive Load)
- Operating Temp : 50 ~ 175℃ (UL.CUL 205℃)
- Differential : 10~30K (15K Standard)
- Temp. Tolerance : Operating Temp.±3K±5K
- Heat Durability : 220℃ Max.(PPS)
- Circuit Resistance : 50mΩ Max.
- Insulation Resistance : 100MΩ Min.at DC 500V
- Dielectric Strength : AC 1000V for One Minute.
  or AC 1800V for One Second.
- Operating Life : 100000 Cycles (15A 125V/10A 250V AC)
  10000 Cycles (16A 250V AC)
- Weight:5.2g max.

HOW TO ORDER

MODEL CODE (FULL CODE)

T24 A 1 1 0 B B F 2 - 1 5

- **Differential**
- (e) **Terminal Size**---------- Please Refer Fig.(e)
- (d) **Terminal Orientation**--- Please Refer Fig.(d)
- (c) **Bracket Type**---------- Please Refer Fig.(c)
- (b) **Temp. Tolerance**------ Please Refer Fig.(b)
- **Operating Temp**
- (a) **Contact Type**---------- Please Refer Fig.(a)
- **Model**

(a) CONTACT TYPE :

A = Contact Opens When Temperature Rises to Set Point (Normally Closed)



B = Contact Closes When Temperature Rises to Set Point (Normally Open)



M = Manual Reset

(b) TEMP. TOLERANCE : (*=STANDARD)

Grade	A	*B
Action ±°C	3	5
Reset ±°C	4	8

- **The Grade of Temp. Tolerance is "A", When The Operating Temp. is Less Than 105℃.**
- **The Grade of Temp. Tolerance is "B", When The Operating Temp. is Over 106℃.**

http:www.lightcountry.com E-mail:switches@seed.net.tw Tel:+886-2-22253580 Fax:+886-2-22253827
E-mail:trade@lightcountry.com.cn Tel:+86-769-7911177 Fax:+86-769-7913797

(c) BRACKET TYPE :

- FIXED BRACKET
  * STAINLESS STEEL CAP : D,DL,V,T TYPE

SCREW TYPE : M4x0.7 L:6mm (STD)
M5x0.8 L:6mm (STD)
#6-32UNC
#8-32UNC

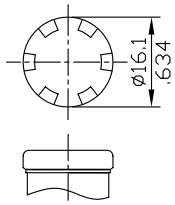

C TYPE

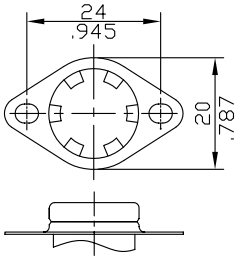

B TYPE

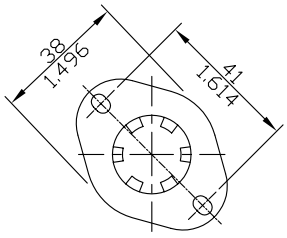

E TYPE

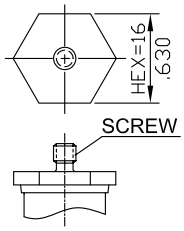

H TYPE

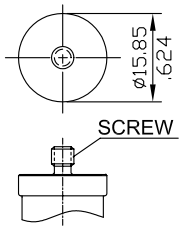

R TYPE

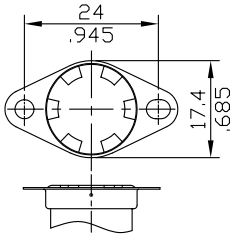

X TYPE

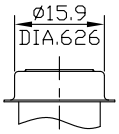

* D TYPE

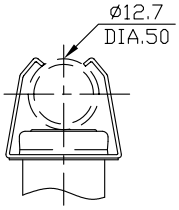

* DL TYPE

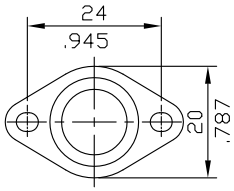

* V TYPE
(OPEN CAP)

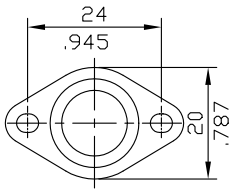

* T TYPE

mm
inch

- LOOSE BRACKET
  * STAINLESS STEEL CAP : U TYPE

(ONE WING)

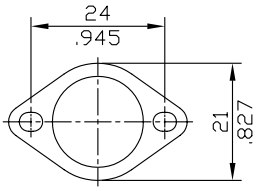

O TYPE

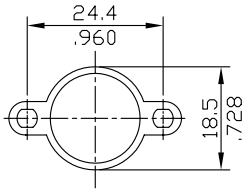

* U TYPE

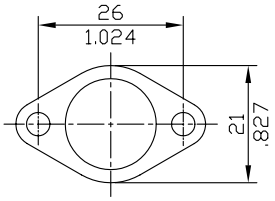

M TYPE

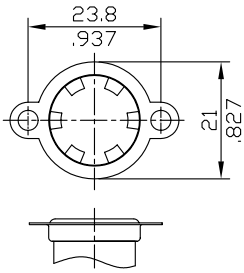

S TYPE

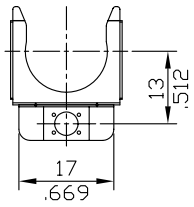

G TYPE
(Screw or Spot Available)

mm
inch

(d) TERMINAL ORIENTATION:

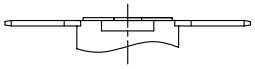
F TYPE
(0°)

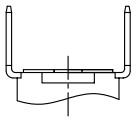
R TYPE
(90°)

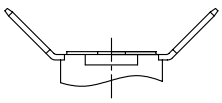
T TYPE
(45°)

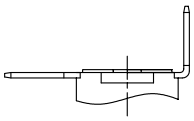
L TYPE
(90°X1)

(e) TERMINAL SIZE:

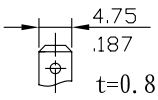

TYPE 1
Amp #187 TAB

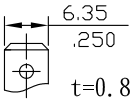

TYPE 2
Amp #250 TAB

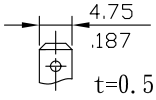

TYPE 7
Amp #187 TAB

mm
inch

Thermostat T24 Series

4A-BF2



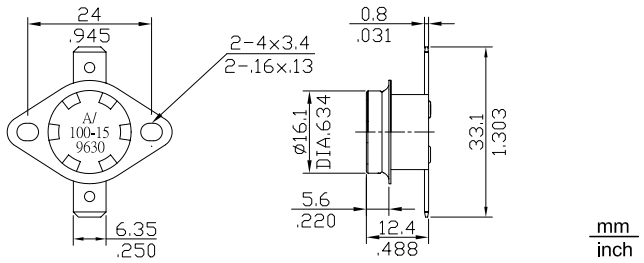

4B-CF2



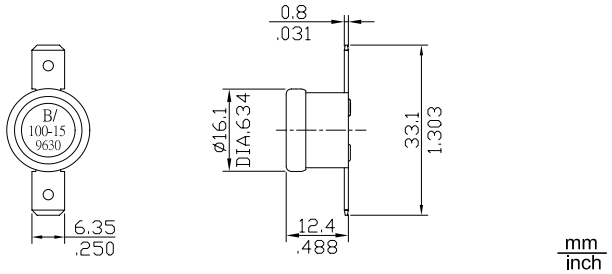

4M-DF2



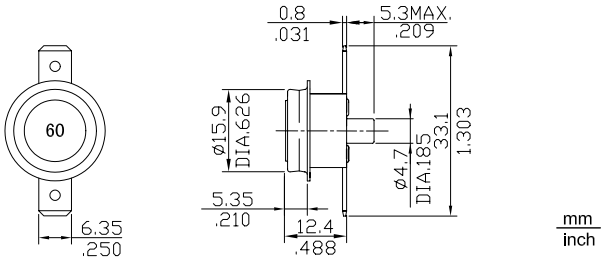

4M-RF2

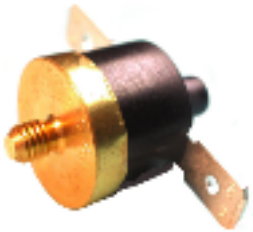

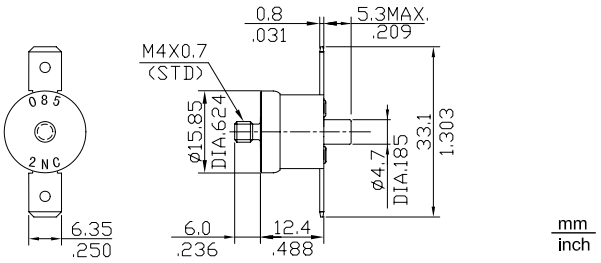

4A-HR1



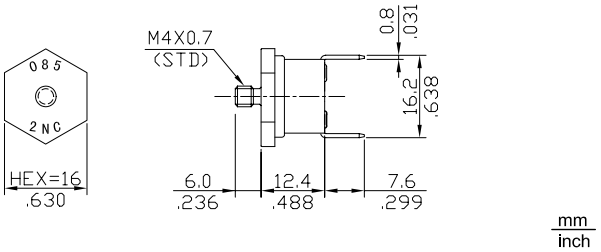

4A-RF2-A



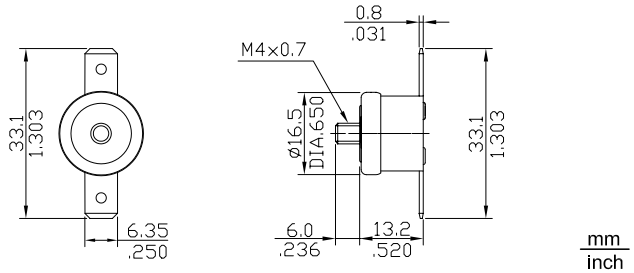

4A-DR2-E



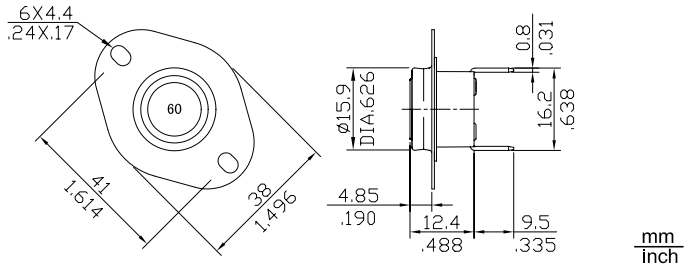

4A-SF2(LOOSE BRACKET)



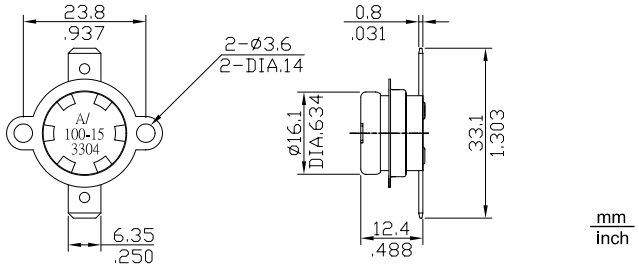

4A-XF1(FIX BRACKET)



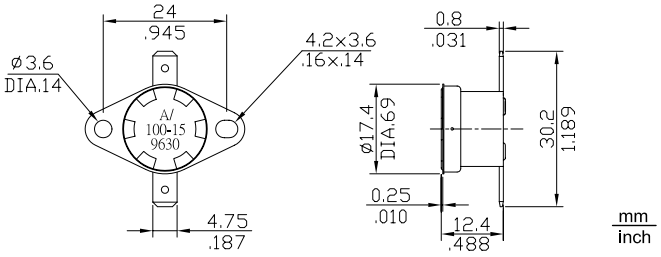

4A-BF2-V(OPEN CAP)



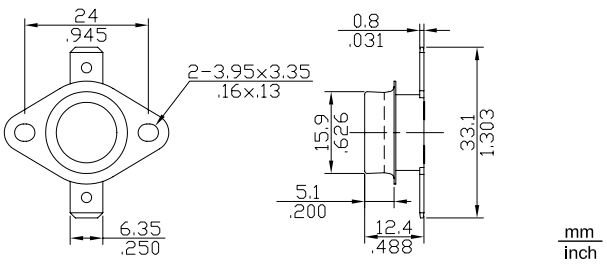

ENTEGRECİ

Bu belge www.entegreci.com üzerinden sunulmaktadır.

Elektronik komponent tedarikinde Entegreci

Entegreci, Eskişehir merkezli, Türkiye geneline satış yapan bir elektronik komponent mağazasıdır. Entegreler (IC), mikrodenetleyiciler, transistörler, diyotlar, pasif elemanlar, konnektörler, modüller ve geliştirme kartları tek adetten seri üretim adetlerine kadar satılır. Ürün sayfalarında güncel stok durumunu, fiyatı ve datasheet bağlantısını bulabilirsiniz.

Parça koduyla arama

Üretici parça numarasını yazın; stok ve fiyatı hemen görün.

www.entegreci.com

Ürün kategorileri

Entegreden kapasitöre tüm elektronik komponent kategorileri.

Kategorilere göz atın

Üreticiler

Aradığınız üreticinin ürünlerini tek sayfada inceleyin.

Üreticileri görün

Toplu alım ve teklif

Listede olmayan ya da yüksek adetli parçalar için teklif isteyin.

Teklif isteyin

www.entegreci.com | **destek@entegreci.com** | **0850 305 90 34**

Entegreci is an online electronic components store based in Türkiye. Search by manufacturer part number to see stock, prices and datasheets for integrated circuits, microcontrollers, transistors, passive components and connectors, or request a quote for parts that are not listed.

Bu sayfa Entegreci tarafından eklenmiştir. Belgenin önceki sayfaları asıl yayıncısına aittir ve içeriği değiştirilmemiştir; en güncel sürüm için belgenin yayıncısına başvurun.