2

MC1741
MC1741C

OPERATIONAL AMPLIFIER

**SILICON MONOLITHIC
INTEGRATED CIRCUIT**

INTERNALLY COMPENSATED, HIGH PERFORMANCE OPERATIONAL AMPLIFIERS

. . . designed for use as a summing amplifier, integrator, or amplifier with operating characteristics as a function of the external feedback components.

- No Frequency Compensation Required
- Short-Circuit Protection
- Offset Voltage Null Capability
- Wide Common-Mode and Differential Voltage Ranges
- Low-Power Consumption
- No Latch Up

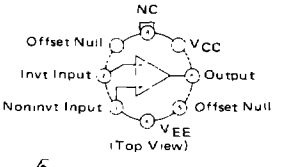



G SUFFIX
METAL PACKAGE
CASE 601

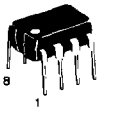

P1 SUFFIX
PLASTIC PACKAGE
CASE 626

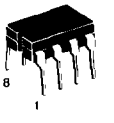

U SUFFIX
CERAMIC PACKAGE
CASE 693



D SUFFIX
PLASTIC PACKAGE
CASE 751
(SO-8)

PIN CONNECTIONS

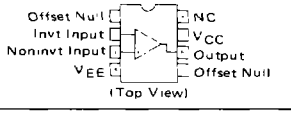

MAXIMUM RATINGS (T_A = +25°C unless otherwise noted)

Rating	Symbol	MC1741C	MC1741	Unit
Power Supply Voltage	V_{CC} V_{EE}	+18 −18	+22 −22	Vdc Vdc
Input Differential Voltage	V_{ID}	±30		Volts
Input Common Mode Voltage (Note 1)	V_{ICM}	±15		Volts
Output Short Circuit Duration (Note 2)	t_S	Continuous		
Operating Ambient Temperature Range	T_A	0 to +70	−55 to +125	°C
Storage Temperature Range Metal and Ceramic Packages Plastic Packages	T_{stg}	 −65 to +150 −55 to +125		°C

NOTES:
1. For supply voltages less than ± 15 V, the absolute maximum input voltage is equal to the supply voltage
2. Supply voltage equal to or less than 15 V.

EQUIVALENT CIRCUIT SCHEMATIC

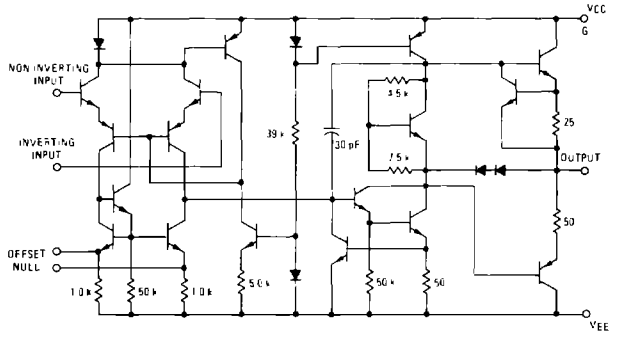

ORDERING INFORMATION

Device	Alternate	Temperature Range	Package
MC1741CD	—	0°C to +70°C	SO-8
MC1741CG	LM741CH, μA741HC		Metal Can
MC1741CP1	LM741CN, μA741TC		Plastic DIP
MC1741CU	—		Ceramic DIP
MC1741G	—	−55°C to +125°C	Metal Can
MC1741U	—		Ceramic DIP

ELECTRICAL CHARACTERISTICS (V_{CC} = +15 V, V_{EE} = −15 V, T_A = 25°C unless otherwise noted).

Characteristic	Symbol	MC1741			MC1741C			Unit
		Min	Typ	Max	Min	Typ	Max	
Input Offset Voltage ($R_S \leq 10$ k)	V_{IO}	–	1.0	5.0	–	2.0	6.0	mV
Input Offset Current	I_{IO}	–	20	200	–	20	200	nA
Input Bias Current	I_{IB}	–	80	500	–	80	500	nA
Input Resistance	r_i	0.3	2.0	–	0.3	2.0	–	MΩ
Input Capacitance	C_i	–	1.4	–	–	1.4	–	pF
Offset Voltage Adjustment Range	V_{IOR}	–	±15	–	–	±15	–	mV
Common Mode Input Voltage Range	V_{ICR}	±12	±13	–	±12	±13	–	V
Large Signal Voltage Gain (V_O = ±10 V, $R_L \geq 2.0$ k)	A_v	50	200	–	20	200	–	V/mV
Output Resistance	r_o	–	75		–	75	–	Ω
Common Mode Rejection Ratio ($R_S \leq 10$ k)	CMRR	70	90	–	70	90	–	dB
Supply Voltage Rejection Ratio ($R_S \leq 10$ k)	PSRR	–	30	150	–	30	150	μV/V
Output Voltage Swing	V_O							V
($R_L \geq 10$ k)		±12	±14	–	±12	±14	–	
($R_L \geq 2$ k)		±10	±13	–	±10	±13	–	
Output Short-Circuit Current	I_{os}	–	20	–	–	20	–	mA
Supply Current	I_D	–	1.7	2.8	–	1.7	2.8	mA
Power Consumption	P_C	–	50	85	–	50	85	mW
Transient Response (Unity Gain – Non-Inverting)								
(V_I = 20 mV, $R_L \geq 2$ k, $C_L \leq 100$ pF) Rise Time	t_{TLH}	–	0.3	–	–	0.3	–	μs
(V_I = 20 mV, $R_L \geq 2$ k, $C_L \leq 100$ pF) Overshoot	os	–	15	–	–	15	–	%
(V_I = 10 V, $R_L \geq 2$ k, $C_L \leq 100$ pF) Slew Rate	SR	–	0.5	–	–	0.5	–	V/μs

ELECTRICAL CHARACTERISTICS (V_{CC} = +15 V, V_{EE} = −15 V, T_A = T_{low} to T_{high} unless otherwise noted).

Characteristic	Symbol	MC1741			MC1741C			Unit
		Min	Typ	Max	Min	Typ	Max	
Input Offset Voltage ($R_S \leq 10$ kΩ)	V_{IO}	–	1.0	6.0	–	–	7.5	mV
Input Offset Current	I_{IO}							nA
(T_A = 125°C)		–	7.0	200	–	–	–	
(T_A = -55°C)		–	85	500	–	–	–	
(T_A = 0°C to +70°C)		–	–	–	–	–	300	
Input Bias Current	I_{IB}							nA
(T_A = 125°C)		–	30	500	–	–	–	
(T_A = -55°C)		–	300	1500	–	–	–	
(T_A = 0°C to +70°C)		–	–	–	–	–	800	
Common Mode Input Voltage Range	V_{ICR}	±12	±13	–	–	–	–	V
Common Mode Rejection Ratio ($R_S \leq 10$ k)	CMRR	70	90	–	–	–	–	dB
Supply Voltage Rejection Ratio ($R_S \leq 10$ k)	PSRR	–	30	150	–	–	–	μV/V
Output Voltage Swing	V_O							V
($R_L \geq 10$ k)		±12	±14	–	–	–	–	
($R_L \geq 2$ k)		±10	±13	–	±10	±13	–	
Large Signal Voltage Gain ($R_L \geq 2$ k V_{out} = ±10 V)	A_v	25	–	–	15	–	–	V/mV
Supply Currents	I_D							mA
(T_A = 125°C)		–	1.5	2.5	–	–	–	
(T_A = -55°C)		–	2.0	3.3	–	–	–	
Power Consumption (T_A = +125°C)	P_C	–	45	75	–	–	–	mW
(T_A = -55°C)		–	60	100	–	–	–	

*T_{high} = 125°C for MC1741 and 70°C for MC1741C
T_{low} = -55°C for MC1741 and 0°C for MC1741C

2

FIGURE 1 – BURST NOISE versus SOURCE RESISTANCE

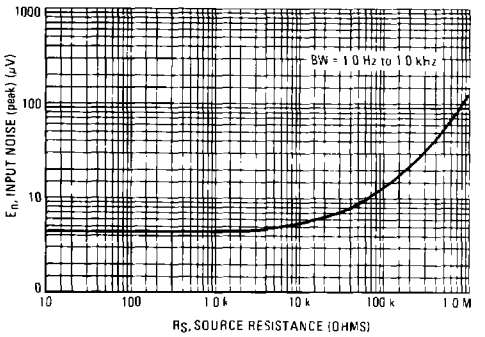

FIGURE 2 – RMS NOISE versus SOURCE RESISTANCE

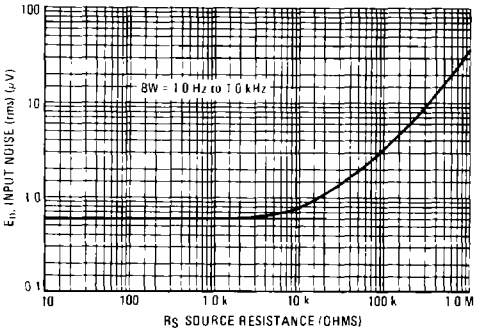

FIGURE 3 – OUTPUT NOISE versus SOURCE RESISTANCE

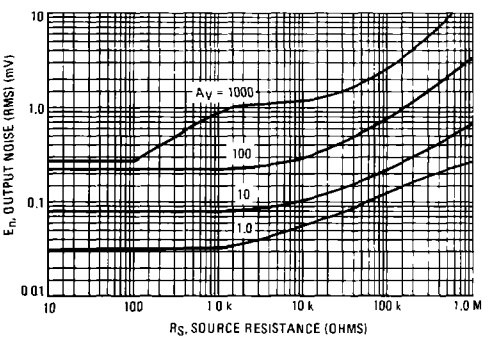

FIGURE 4 – SPECTRAL NOISE DENSITY

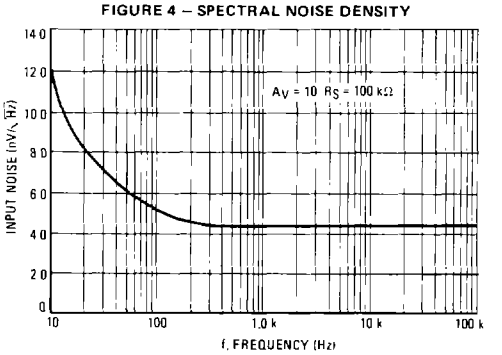

FIGURE 5 – BURST NOISE TEST CIRCUIT

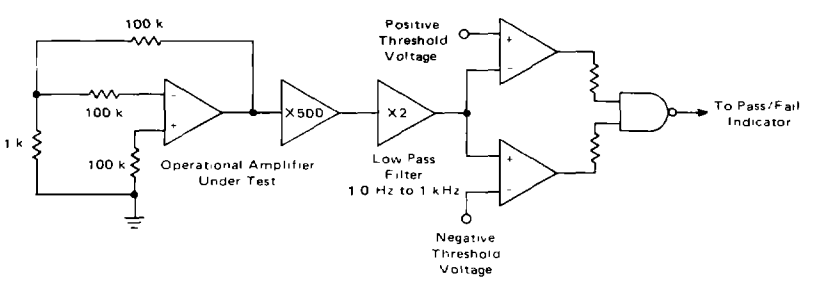

Unlike conventional peak reading or RMS meters, this system was especially designed to provide the quick response time essential to burst (popcorn) noise testing

The test time employed is 10 seconds and the 20 μV peak limit refers to the operational amplifier input thus eliminating errors in the closed-loop gain factor of the operational amplifier under test

TYPICAL CHARACTERISTICS

(V_{CC} = +15 Vdc, V_{EE} = -15 Vdc, T_A = +25°C unless otherwise noted)

FIGURE 6 – POWER BANDWIDTH
(LARGE SIGNAL SWING versus FREQUENCY)

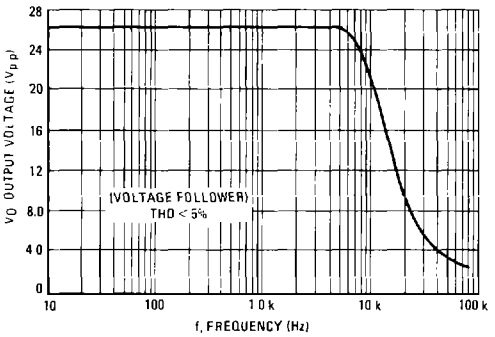

FIGURE 7 – OPEN LOOP FREQUENCY RESPONSE

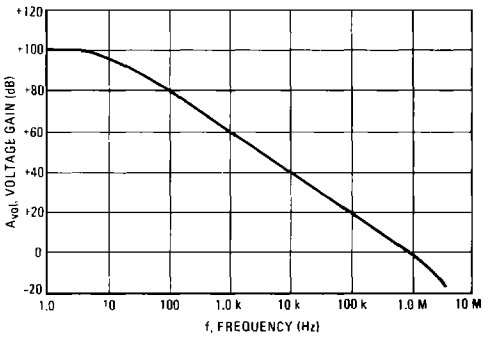

FIGURE 8 – POSITIVE OUTPUT VOLTAGE SWING
versus LOAD RESISTANCE

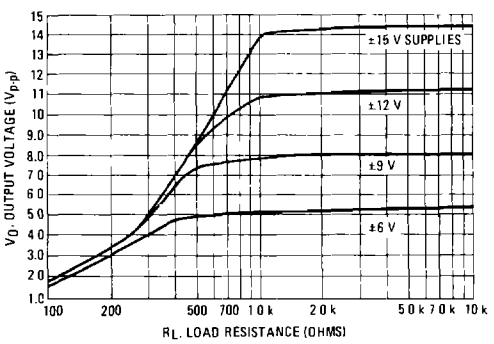

FIGURE 9 – NEGATIVE OUTPUT VOLTAGE SWING
versus LOAD RESISTANCE

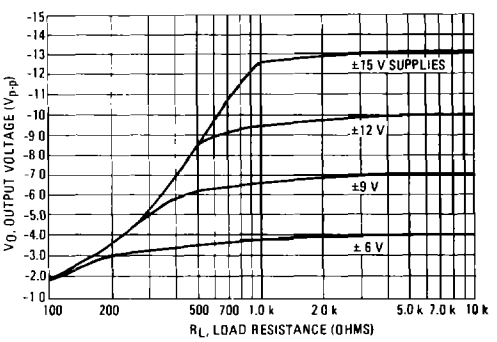

FIGURE 10 – OUTPUT VOLTAGE SWING versus
LOAD RESISTANCE (Single Supply Operation)

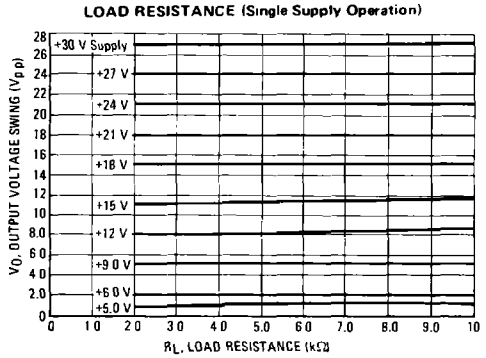

FIGURE 11 – SINGLE SUPPLY INVERTING AMPLIFIER

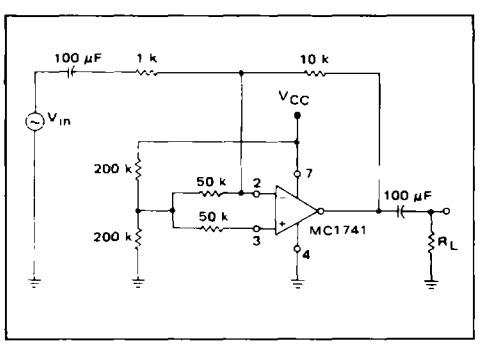

2

FIGURE 12 — NONINVERTING PULSE RESPONSE

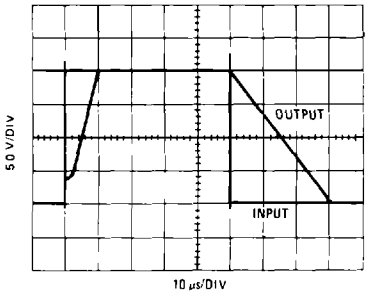

FIGURE 13 — TRANSIENT REPONSE TEST CIRCUIT

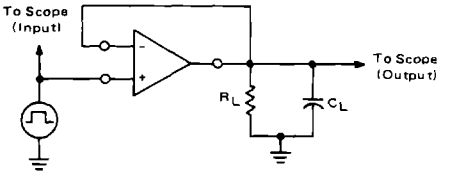

FIGURE 14 — OPEN LOOP VOLTAGE GAIN versus SUPPLY VOLTAGE

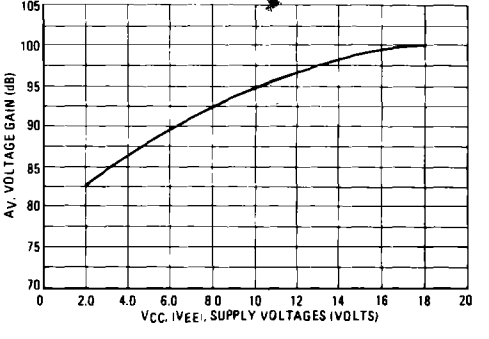

ENTEGRECİ

Bu belge www.entegreci.com üzerinden sunulmaktadır.

Elektronik komponent tedarikinde Entegreci

Entegreci, Eskişehir merkezli, Türkiye geneline satış yapan bir elektronik komponent mağazasıdır. Entegreler (IC), mikrodenetleyiciler, transistörler, diyotlar, pasif elemanlar, konnektörler, modüller ve geliştirme kartları tek adetten seri üretim adetlerine kadar satılır. Ürün sayfalarında güncel stok durumunu, fiyatı ve datasheet bağlantısını bulabilirsiniz.

Parça koduyla arama

Üretici parça numarasını yazın; stok ve fiyatı hemen görün.

www.entegreci.com

Ürün kategorileri

Entegreden kapasitöre tüm elektronik komponent kategorileri.

Kategorilere göz atın

Üreticiler

Aradığınız üreticinin ürünlerini tek sayfada inceleyin.

Üreticileri görün

Toplu alım ve teklif

Listede olmayan ya da yüksek adetli parçalar için teklif isteyin.

Teklif isteyin

www.entegreci.com | **destek@entegreci.com** | **0850 305 90 34**

Entegreci is an online electronic components store based in Türkiye. Search by manufacturer part number to see stock, prices and datasheets for integrated circuits, microcontrollers, transistors, passive components and connectors, or request a quote for parts that are not listed.

Bu sayfa Entegreci tarafından eklenmiştir. Belgenin önceki sayfaları asıl yayıncısına aittir ve içeriği değiştirilmemiştir; en güncel sürüm için belgenin yayıncısına başvurun.